FALCON 1977

EAGLES
51
EAGLES
EAGLES
27
EAGLES
15

EAGLES
67
EAGLES
26
EAGLES
EAGLES
EAGLES

Digitized by the Internet Archive
in 2019 with funding from
LYRASIS and LYRASIS Members

https://archive.org/details/talon15thom

Talon

1977

Vol. XV

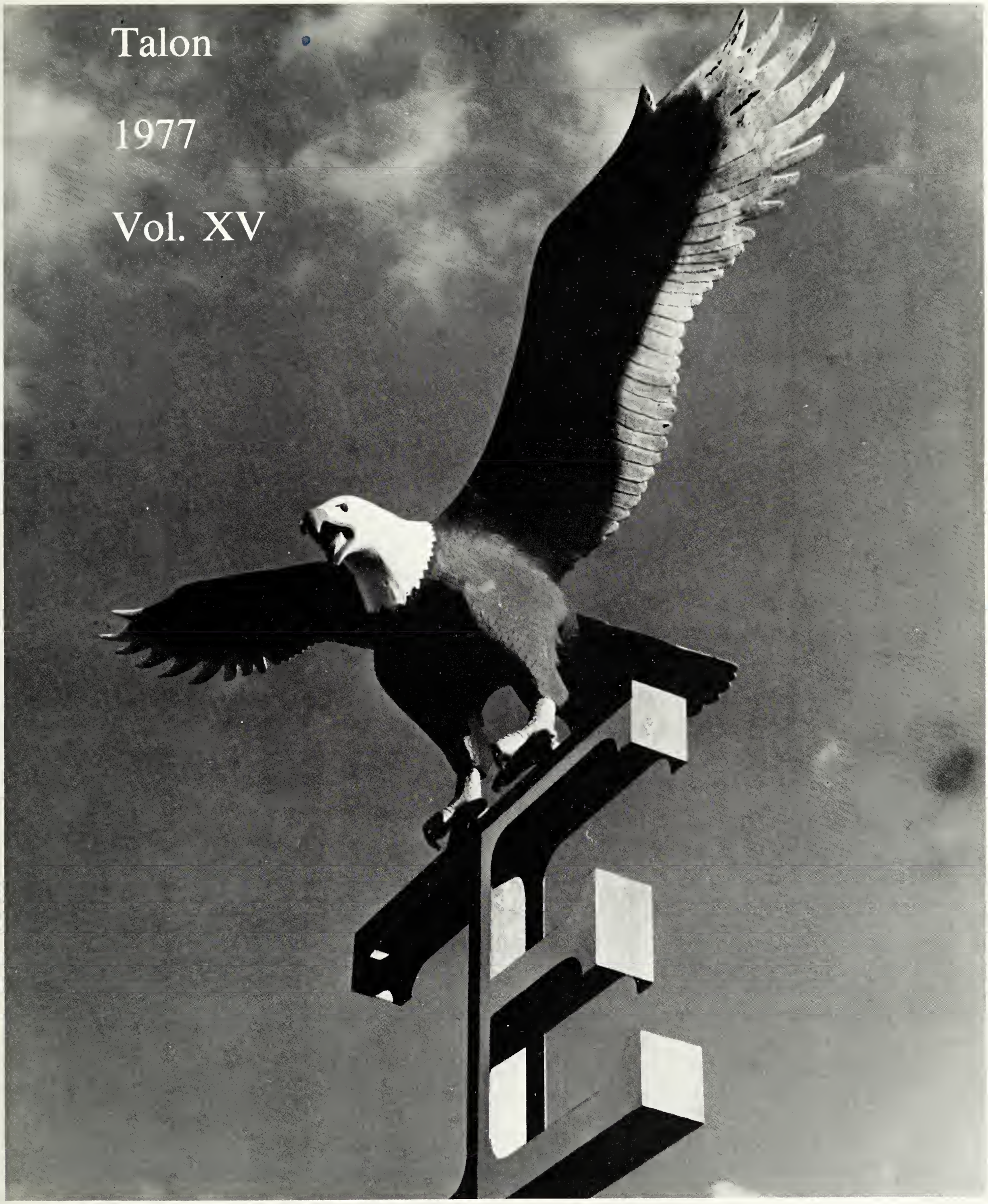

FACULTY eight

STUDENT LIFE twenty-two

ORGANIZATIONS forty-four

EXPOSURES

eighty-eight

SPORTS

one hundred thirteen

CLASSES

one hundred seventy-seven

Yesterday is an imp —
forever tugging at some unimportant memory,
incessantly running off with imaginations.
Her mischievous pranks romp playfully
around simple recollections,
whirling them into elaborate fantasies.
Teasingly, she pulls thoughts back
to long-ago places.
"There is magic in a memory," she declares,
grinning.

Today is a nymph —
slipping past moments silently,
gliding through time unnoticed.
Her quiet ways walk unobserved
past busy lives,
leaving them to their affairs.
Wordlessly, she picks up forgotten moments
and tucks them away.
"There is no permanence in the present," she murmurs,
sighing.

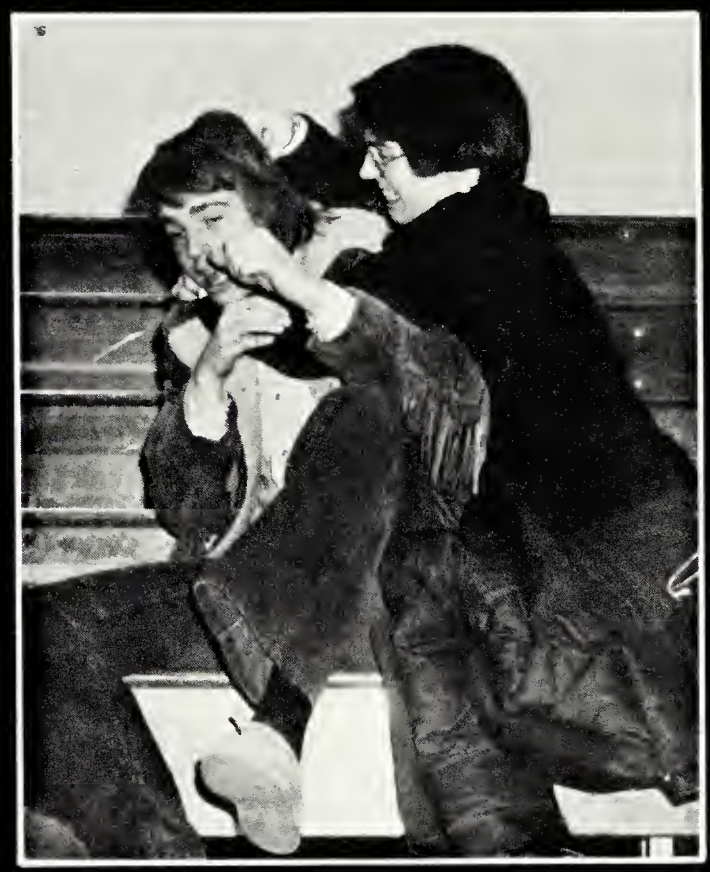

Tomorrow is a sprite —
chasing wildly after realities,
disappearing suddenly into dreams.
Her alluring promises weave a tapestry
of radiant hope,
tempting even the most tranquil minds.
Ceaselessly, she twists approaching events
into rhapsodies of anticipation.
"There is fantasy in the future," she observes,
dreaming.

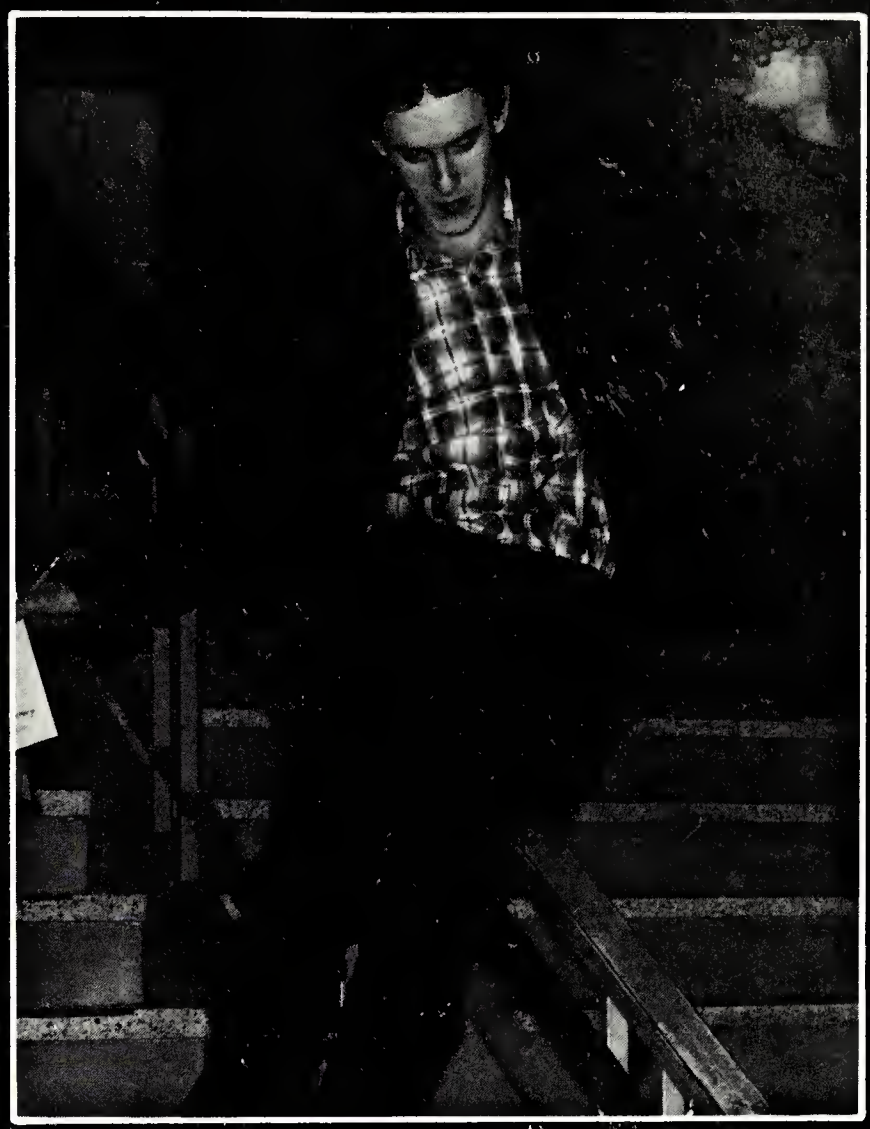

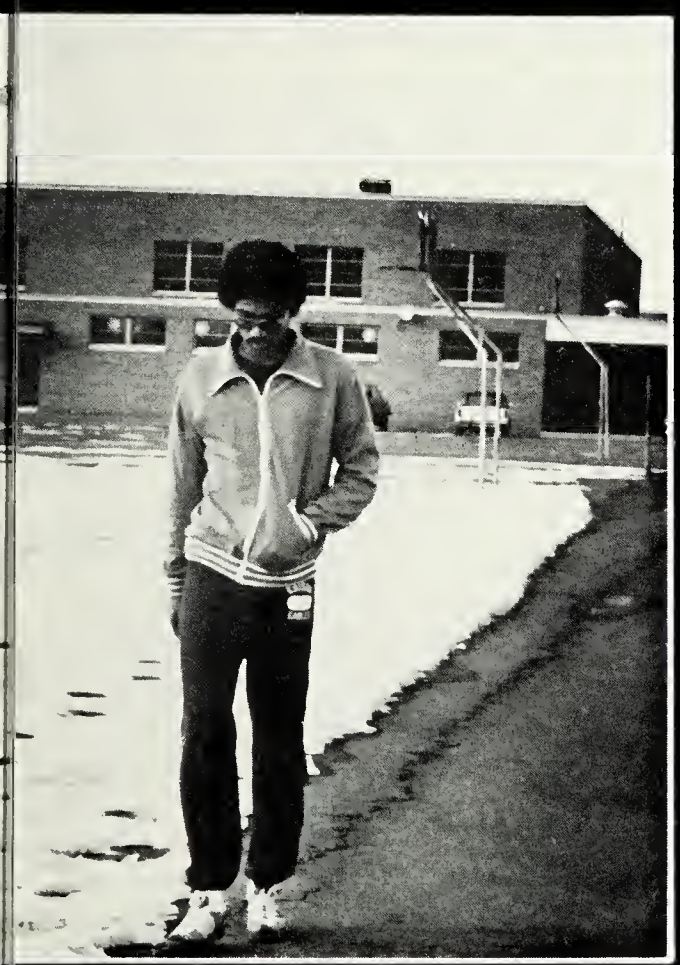

"Cling to the past!" shouts Yesterday.
"Dream of the future!" cries Tomorrow.
"Cherish the present!" whispers Today.

— *Kathy Geralds*

STAFF

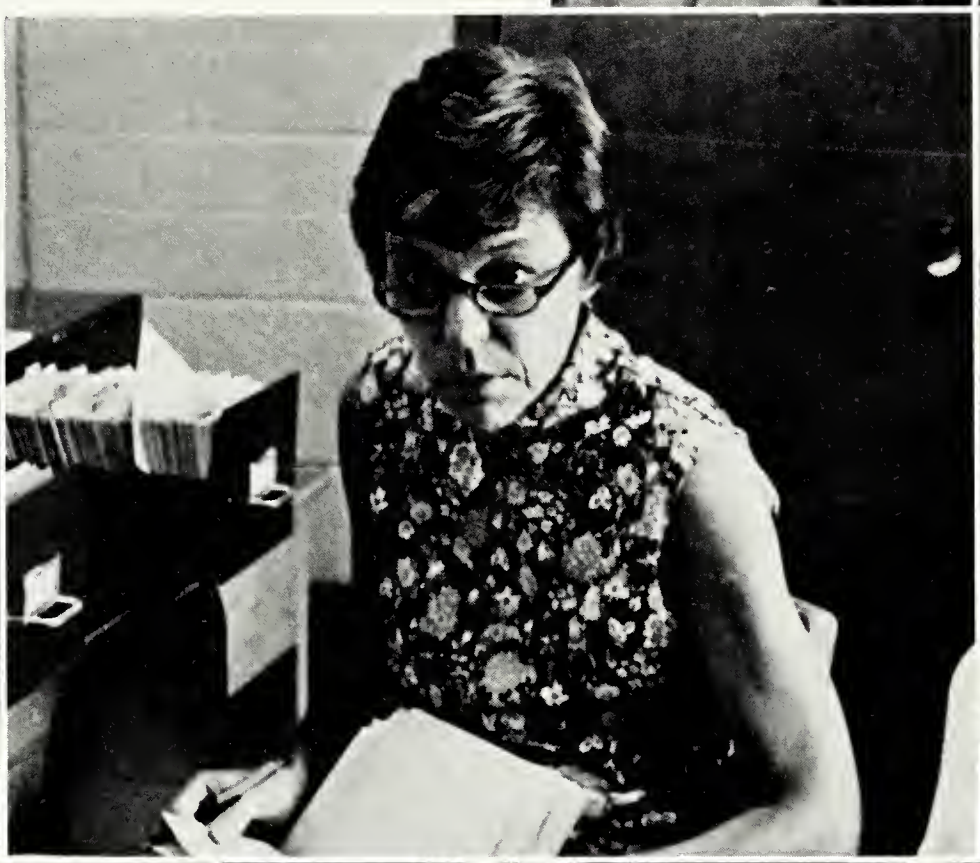

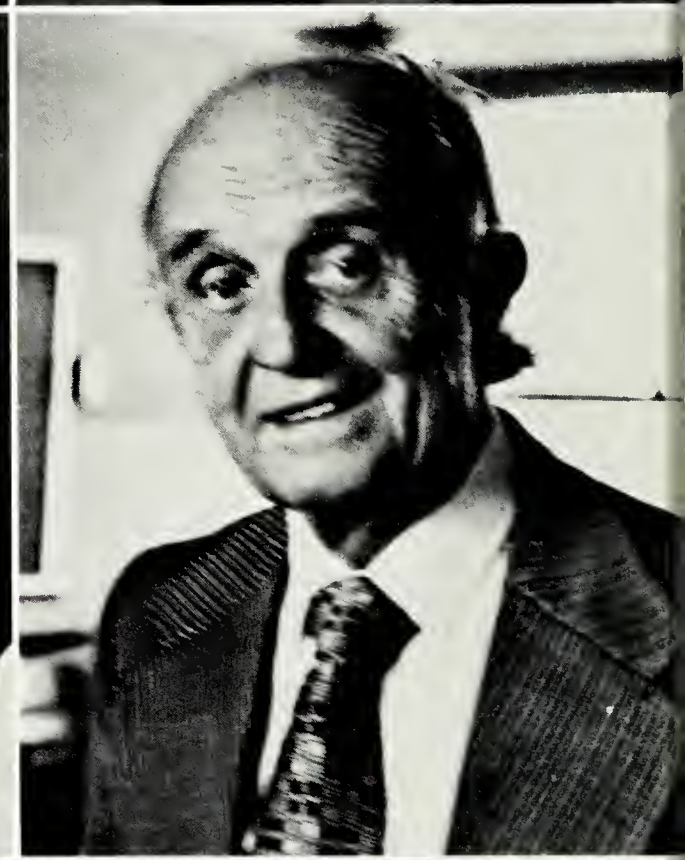

Chesley, Emory

Altom, Maurice

Kennedy, Bobby

Neufang, Jerry

ADMINISTRATION

Gianakaris, George

Hambrecht, Henry

Parker, Monroe

Morton, Blaine

Adams, Coy

Baker, Barbara

Bell, Lynda

Blount, Andrew
(Buster)

Adams, Helen

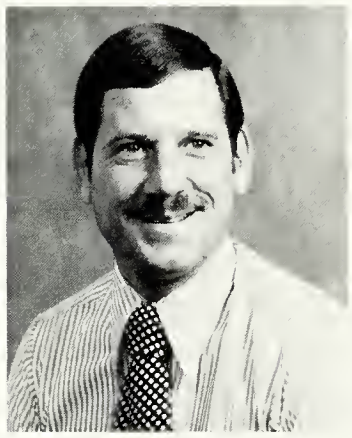

Balac, Joseph

Bercik, Liliane

Brown, William

Armour, Joyce

Barrow, Dr. Allen

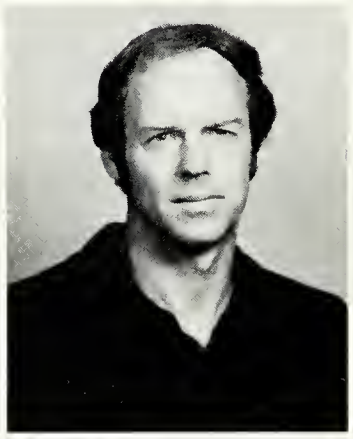

Blevins, Charles

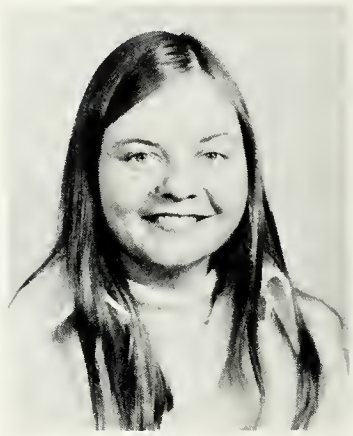

Burns, Wendy

Atkinson, Jacqueline

Baush, Richard

Blight, Kathryn

Carlton, Lucile

Clark, Willis

Cook, John

Cleavenger, Virginia

Crabtree, Shirley

Carty, Gisela

Cirelli, Christine

Castagna, Selma

Clark, Joseph

Crocker, Charles

Dopp, Kay

Ewers, Angela

Flanagan, Rosemary

Damico, Frank

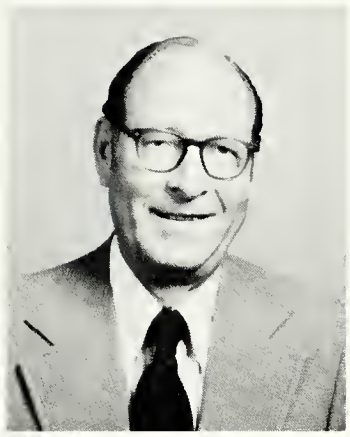

Etka, Dale

Fary, Diane

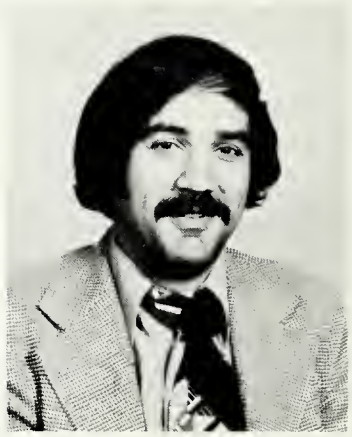

Garris, Donald

DePaola, Marie

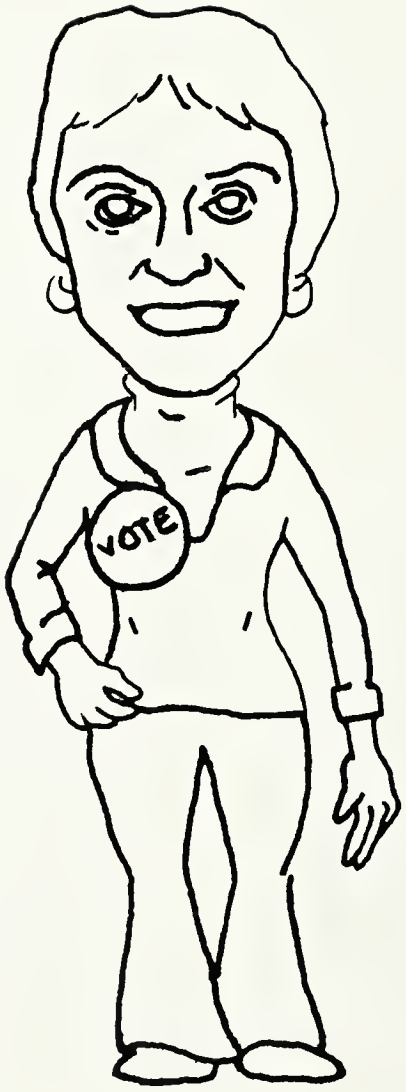

George, Elsie

Donaldson, Norma

Glenn, Gretchen

Hinton, Glen

Jaymes, Marie

Hitchcock, Joan

Johnson, Jody

Griswold, Marian

Harless, Janis

Hughes, Charles

Jones, Joseph

Hall, Russell

Henderson, Don

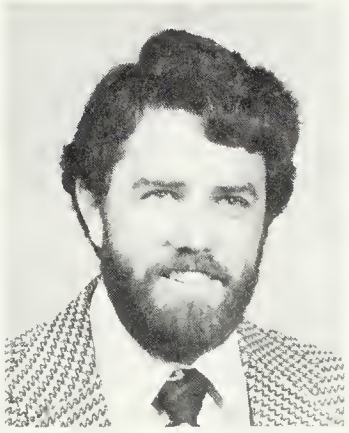

Humbertson, Donald

Kay, Delores

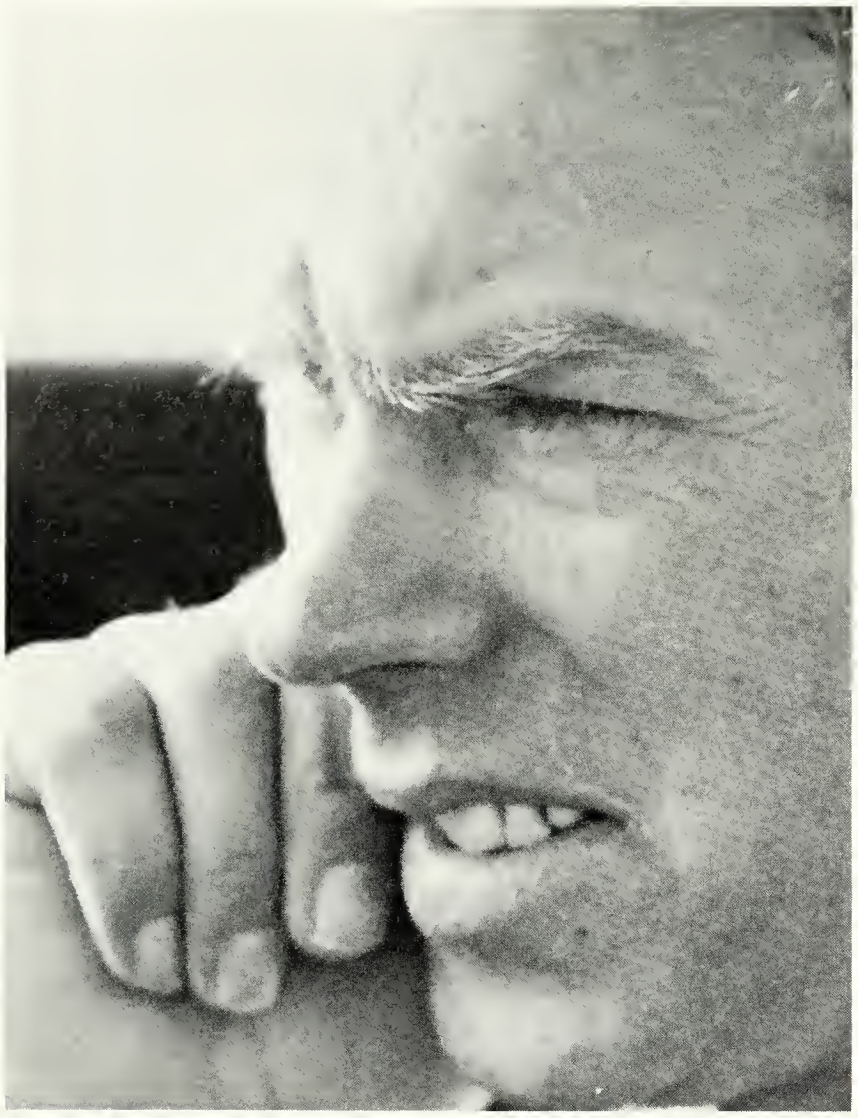

Kritzar, John

Lawler, Clarence

Kulesher, Susan

Levinson, Johanna

Kennedy, Lawerence

Kill, Jan

Lambert, Norman

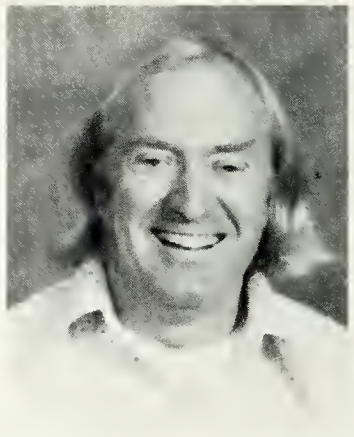

Lisi, Dale

Kessler, Ruth

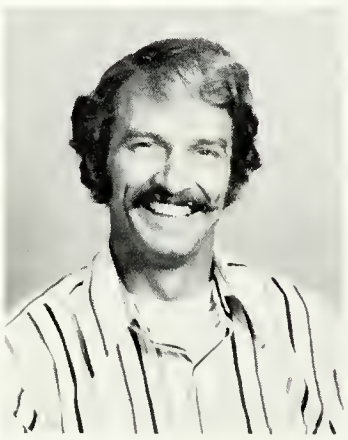

King, Dennis

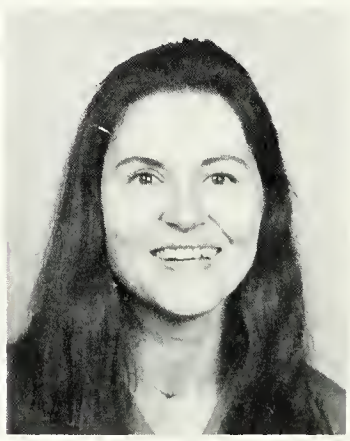

Langager, Dorothy

Litvinas, Josephine

Loudin, Charles

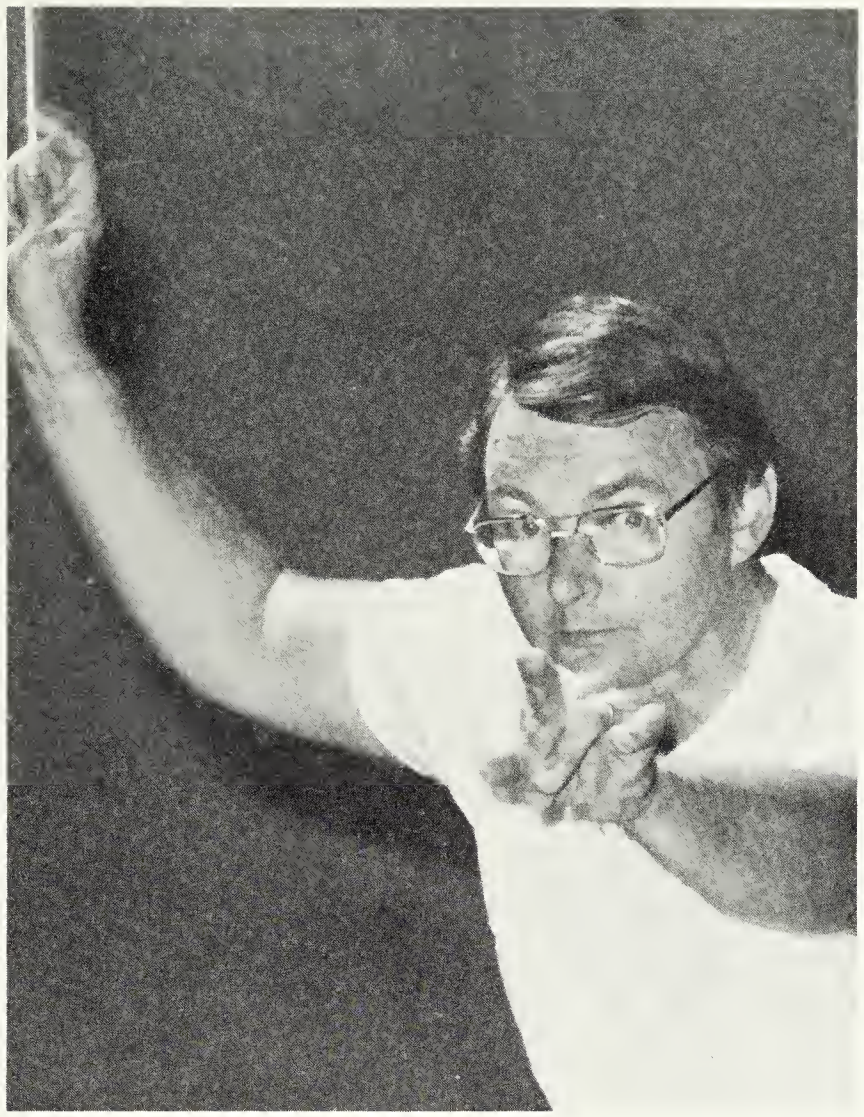

Mellis, Rosemary

Lucas, Louise

Merritt, Joan

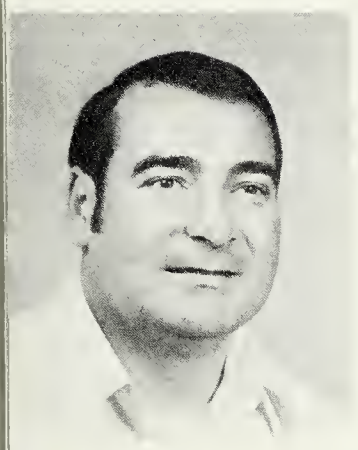

Marion, Carl

Maxwell, Berenice

Mears, Meredith

Milanovich, Joan

Mathews, John

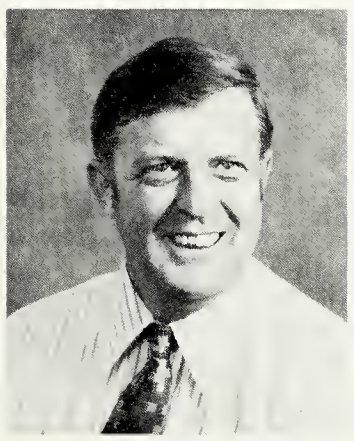

McCurdy, Robert

Meeks, Carolyn

Mock, Karen

Moores, Elizabeth

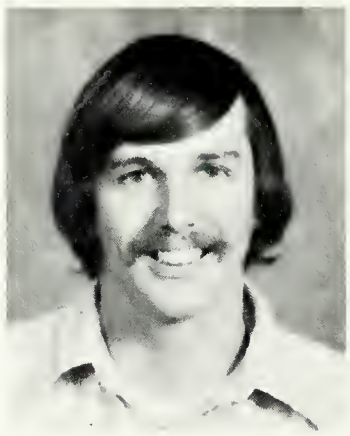

Musselman, Ronald

Norton, Margaret

Parker, Joyce

Murray, Lin

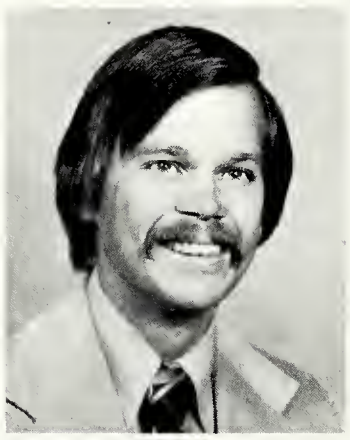

Myers, John

Nottingham, Larry

Paszek, Robert

O'Connor, Margaret

Piccolo, Florence

O'Keefe, Virginia

Powell, Jay

Pullin, Emily

Safrit, Marilyn

Scesney, Nancy

Skinner, Sharon

Reeder, Roger

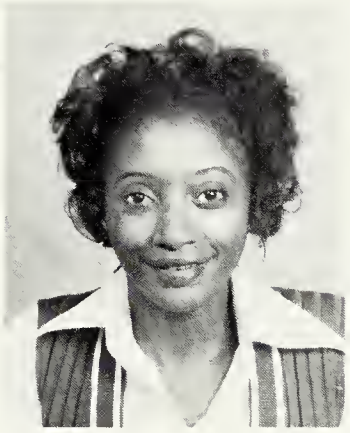

Sanders, Lillie

Seemuller, Donald

Sneed, Gladys

Remes, Waino

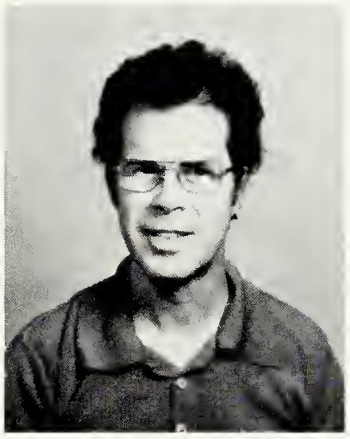

Sarsfield, Brian

Rosenwasser, Sylvia

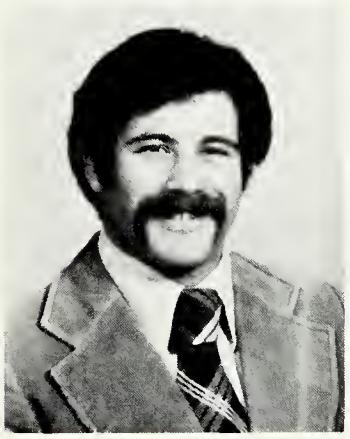

Scarr, Donald

Starke, Harriet

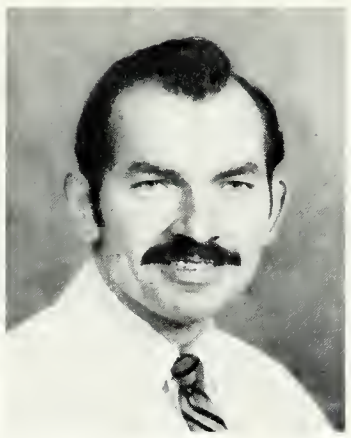

Sutton, Charles

Tangley, Norma

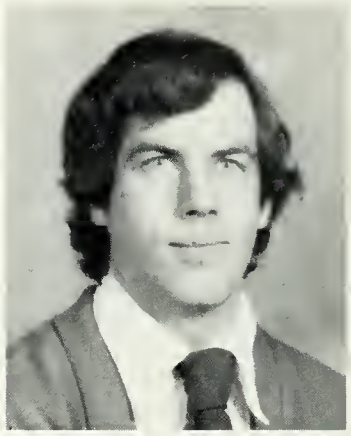

Tierney, Timothy

Stratton, Donald

Tourtellotte, Marilyn

Summers, Houston

Turner, Evelyn

Sumner, ~~May~~ Elizabeth
MARY

Tabor, Elizabeth

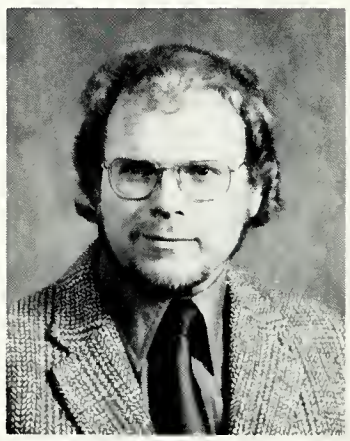

Taylor, John

Valliere, Gladys

Ken
I've enjoyed
teaching at
on Home Economics
Mrs. Sumner

Verville, Rachel

Walker, Jacquelin

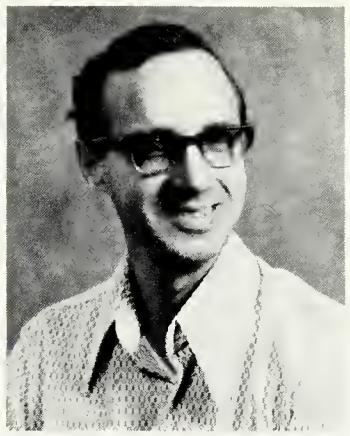

Wallace, Eugene

Warner, Sarah

Welsh, Charles

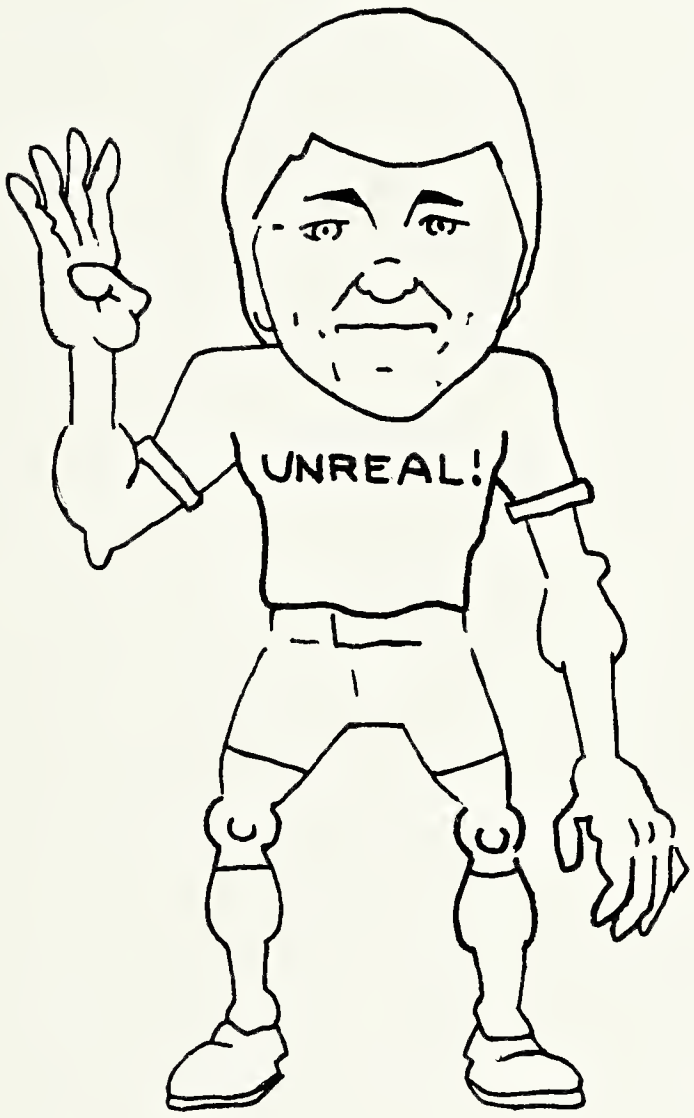

Wilkins, Carol

Williams, George

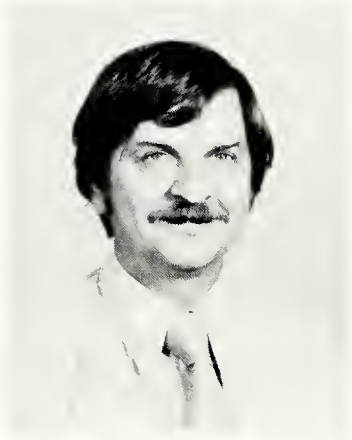

Wisniewski, Ronald

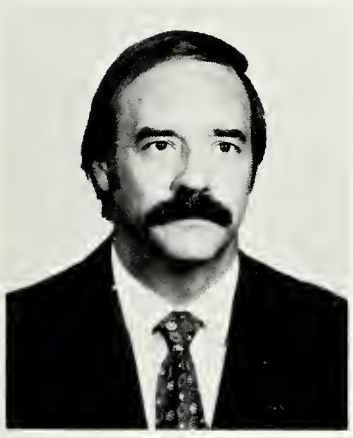

Workman, Glenn

Yeatts, Ryland

STAFF DIRECTORY

Adams, Coy; Science
Adams, Helen; Business and Cooperative Office Education
Altom, Maurice; Principal, Adult Education
Armour, Joyce; Reading Tutor; Math and Science
Atkinson, Jacqueline; Mathematics
Baker, Barbara; Department Chairperson; Mathematics
Balac, Joseph; Vocational; Drafting
Barrow, Dr. Allen; Guidance; Adult Education
Baush, Richard; Vocational; Electronics
Bell, Lynda; Licensed Practical Nurse
Bercik, Liliane; Language Arts; French
Blevins, Charles; Mathematics
Blight, Kathryn; Home Economics
Blount, Andrew; Mathematics
Brown, William; Building Supervisor
Burns, Wendy; Speech Therapist
Carlton, Lucile; Head Librarian
Carty, Gisela; Language Arts; German
Castagna, Selma; Reading
Chesley, Emory; Principal
Cirelli, Christine; Guidance Counselor
Clark, Joseph; Physical Education and Health Assistant Football Coach
Clark, Willis; Social Studies and Newspaper Sponsor
Cleavenger, Virginia; English
Cook, John; Social Studies, German and Head Track Coach
Crabtree, Shirley; Vocational; Cosmetology
Crocker, Charles; Vocational; Plumbing
Damico, Frank; Guidance
Davis, Louise; Assistant Building Supervisor
DePaola, Marie; Secretarial Staff — Senior Office
Donaldson, Norma; Secretarial Staff — Principal's Office
Dopp, Kay; English and SGA Sponsor
Downs, Lynette; LPN Staff — at Fairfax Hospital
Dragen, Elaine; Public Health Nurse
Etka, Dale; Social Studies
Ewers, Angela; Secretarial Staff — Front Office and Ninth Grade Sub-Office
Fary, Diane; Physical Education; Assistant Athletic Director
Flanagan, Rosemary; Department Chairperson; Science; Junior Sponsor
Fornaci, Diane; English
Garris, Donald; Learning Disability
George, Elsie; Social Studies
Gianakaris, George; Guidance Director
Glenn, Gretchen; English; Sophomore Sponsor
Griswold, Marian; Physically Handicapped
Hall, Russell; English
Hambrecht, Henry; Assistant Principal
Harless, Janis; Social Studies
Hazel, George; Guidance
Henderson, Donlie; Guidance
Hinton, Glen; Department Chairperson, Language Arts, Spanish
Hitchcock, Joan; Science; Cheerleader Sponsor
Hughes, Charles; Vocational; Welding
Humbertson, Donald; English; Senior Sponsor
Hyman, Jimmy; Custodial Training Teacher
Ives, Patricia; Secretarial Staff
Jaymes, Marie; Business Education
Johnson, Jody; Guidance Counselor; Freshman Sponsor
Jones, Joseph; Social Studies
Judge, Barbara; LPN — Fairfax Hospital
Kay, Delores; ADP; Secretarial Staff
Kennedy, Bob; Assistant Principal; Vocational
Kennedy, Lawrence; Vocational
Kessler, Ruth; Business
Kill, Jan; Language Arts; Spanish; Senior Coordinator
King, Dennis: Vocational; Sophomore Sponsor
Kritzar, John; Planetarium and Math
Kulesher, Susan; Department Chairperson; English
Lambert, Norman; Air Conditioning and Heating; Vocational
Langager, Dorothy; Secretarial Staff; Front Office and Ninth grade sub-office
Larsen, Dale; Social Studies; Baseball Coach

Lawler, Clarence; Social Studies
Levinson, Johanna; Physically Handicapped
Lisi, Dale; Science
Litvinas, Josephine; Mathematics
Loudin, Charles; Data Processing
Lucas, Louise; Secretary, Adult Education
Marion, Carl; Business and Golf Coach
Mathews, John; English; Assistant Football Coach
Junior Sponsor
Maxwell, Berenice; English
McCurdy, Robert; Vocational; Machinist
Mears, Meredith; Physical Education
Meeks, Carolyn; Business Education
Mellis, Rosemary; Orchestra Instructor
Merritt, Joan; Physically Handicapped
Milanovich, Joan; Business Education
Mock, Karen; Physically Handicapped
Moores, Elizabeth; Distributive Education
Morton, Blaine; Athletic Director
Murray, Lin; English and Drama
Musselman, Ronald; Industrial Arts
Myers, John; Social Studies, Tennis Coach, Freshman Sponsor
Neufang, Gerald; Administrative Assistant
Norton, Margaret; Business
Nottingham, Larry; Science and Trainer
O'Connor, Margaret; English
O'Keefe, Virginia; English and Forensics
Parker, Joyce; English and Swimming Coach
Parker, Monroe; Assistant Principal
Paszek, Robert; Physical Education and Assistant Football Coach
Piccolo, Florence; Language Arts, Spanish
Powell, Jay; Vocational; Auto Body
Pullin, Emily; Secretarial Staff — Library
Reeder, Roger; English and Debate Coach
Remes, Waino; Social Studies
Risling, Pamela; Visiting Teacher
Rosenwasser, Sylvia; English
Safrit, Marilyn; English
Sanders, Lillie; Assistant Librarian; Audio Visual
Sarsfield, Brian; Math, Latin and Yearbook Sponsor, Journalism
Scarr, Donald; Reading; Head Wrestling Coach, JV Football Coach
Scesney, Nancy; Home Economics Chairperson
Seemuller, Donald; Physical Education; Assistant Football Coach and Assistant Track Coach
Skinner, Sharon; Physical Education; Hockey Coach
Sneed, Gladys; Physical Education
Starke, Harriet; Cafeteria Manager
Stratton, Donald; Band Director
Summers, Houston; Vocational; Trowel Trades
Sumner, Mary Elizabeth; Home Economics
Sutton, Charles; Science
Tabor, Elizabeth; Chorus
Tangley, Norma; Secretarial Staff — 11th Grade Sub-office
Taylor, John; Social Studies
Tierney, Timothy; Vocational; Auto Mechanics
Tourtellotte, Marilyn; Social Studies
Treadway, Kenneth; Physical Education; Head Football Coach
Turner, Evelyn; English
Valliere, Gladys; Guidance Secretary
Verville, Rachel; Department Chairperson; Business Education
Walker, Jacquelin; Secretary; Adult Education
Wallace, Eugene; Vocational; Printing
Warner, Sarah; Mathematics
Welsh, Charles; Mathematics
Wilkins, Carol; Finance Secretary
Williams, George; Science
Willson, Wayne; Art
Wisniewski, Ronald; Department Chairperson, Art
Workman, Glenn; ICT
Wriston, Thomas; Physical Education; Head Basketball Coach
Yeatts, Ryland; Guidance

Good morning yesterday, you wake up
and time has slipped away
And suddenly it's hard to find
the memories you left behind
remember, Do you remember
the laughter and the tears
the shadows of misty yesteryears?
The good times and the bad you've seen
and all the others in between
remember
Do you remember the times of your life?*
Recall the happy and yes, the sad
And never forget even those that
made you so mad.
For the past beginning that '73 September
are the times that you can always remember
Recall with a smile and not with a frown
Think back and don't let it get you down
Remember the times that went so fast
Remember the times that now have past
Remember, won't you remember?
For these are the times of your life.

*Copyright © 1974 & 1975 by Three Eagles Music (ASCAP)
A Division of Roger Nichols Music, Inc.
Chappell & Co., Inc., administrator
International Copyright Secured
ALL RIGHTS RESERVED

Hiya (Ha Ha
Well Ha Ha
Have a rotten
summer. Just kidding.
You know how it
was on the tennis courts.
Well knock-yourself out.
Have a groovy summer.
Big Ski this Fall
Your friend
Jig Bufferd

Sherri Bowers '78

Patti Flynn '78

Aleece Duda '79

Michelle Lindsay '79

Liz Watts '80

Homecoming Queen

JoAnne Fish

1976

Tammy Flynn '80

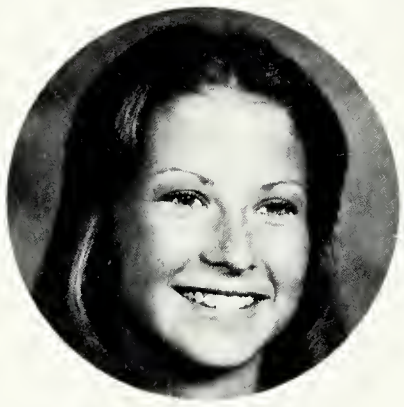

Priscilla Thompson '77

Terry Kannofsky '77

Gina Harris '77

Anneke Raney '77

Federals got stuck — 7 to 6

HOMECOMING WINNERS

Senior Room outdoes all

Chief Wongo Mongo helps Jrs. win Follies!

"Federals Last Stand" Junior Float

Juniors break tradition and win powderpuff

EAGLES
10
34
EAGLES

EAGLES
76

4
2
3
62

2
EAGLES

62

EAGLES
EAGLES

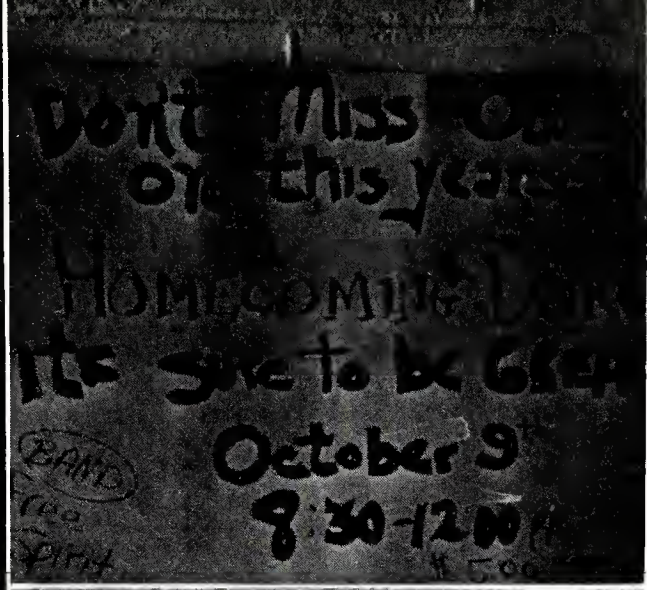
Don't Miss Out
on this year's
HOMECOMING DANCE
It's sure to be great
October 9
8:30-12:00
BAND

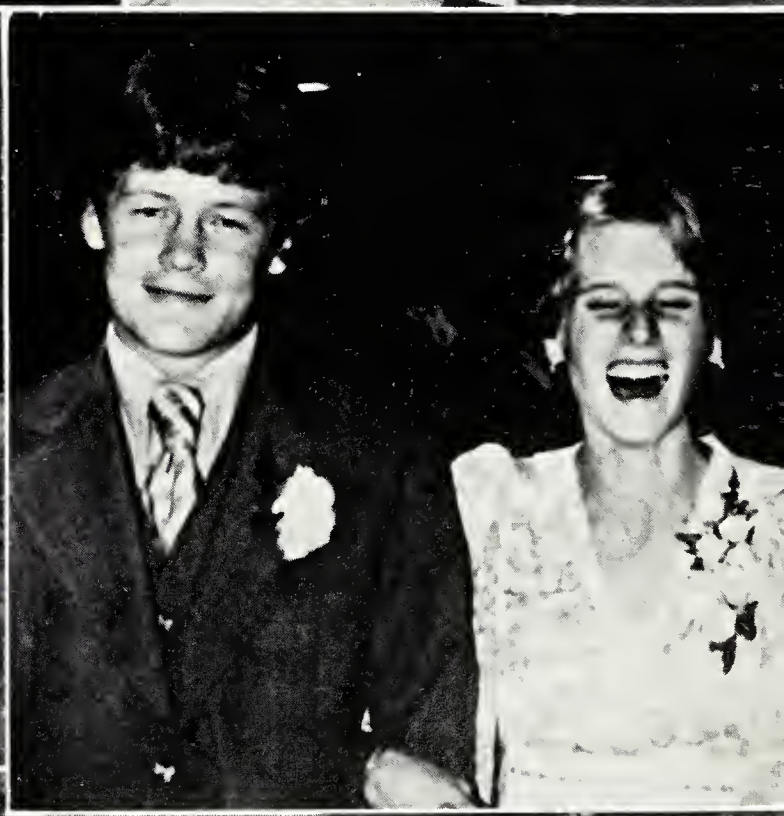

. . . *First* afternoon football game . . . rain showers and muddy fields . . . Jrs. place 1st in Follies, Float and Powderpuff . . . "Hairy & Curly" M.C. Follies . . . Seniors win room decoration and spirit stick . . . Freshmen and Sophomores give their best in competition . . . Homecoming pep rally . . . dance is largest ever! . . . "Free Spirit" . . . Seniors have best powderpuff "cheerleaders" . . . Jo Fish is crowned! . . . drill team — secret pals . . . 7–6 victory . . . "It's a Small World!!! . . .

HOMECOMING

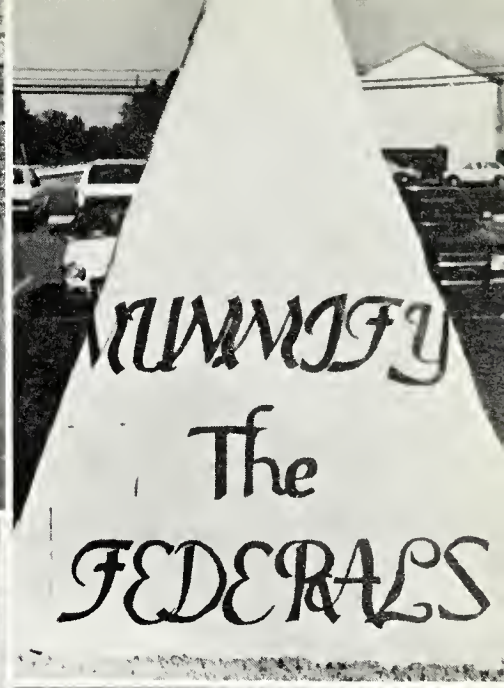

HIGHLIGHTS

The Candy Man

"Swingin' Shepherds"

EAGLEMANIA

The Velvet Voice

Job well done Mrs. Tabor!!

The Boogie Woogie Sisters

"Singing in the Rain"

Rudolph Nureyev, eat your heart out!

A La Groucho

". . . some good news . . . and some bad news"

"Bloomin' Idiots"

"Direct me to the nearest Swiss Alp!"

Mickey Mouse and Raggedy Andy

"What are you doing after the party?"

"Who's your friend Patti?"

"Kiss me you fool!"

Senior Class Halloween Party

Meanwhile . . . back on the funny farm

Hole-in-the-wall gang

Sadie Hawkins 1977

SAFETY FILM 5062
KODAK SAFETY FILM 5062
KODAK SAFETY FILM 5062
→1A
→3
→11
→11A
→12
→12A
→13
→13A
→14
→14A
→0
→0A
→1
→11A
→12
→13
→13A
→14
→14A
→15
→15
→2
→2A
→0
→0A
→1
→1A
→2
→2A
→3
→19
→19A
→20
→20A
→15
→15A
→16
→16A
→17
→17A
→18
→18A
→16
→16A
→17
→17A
→18
→8
→8A
→9
→9A
→10
→10A

Donkey Basketball

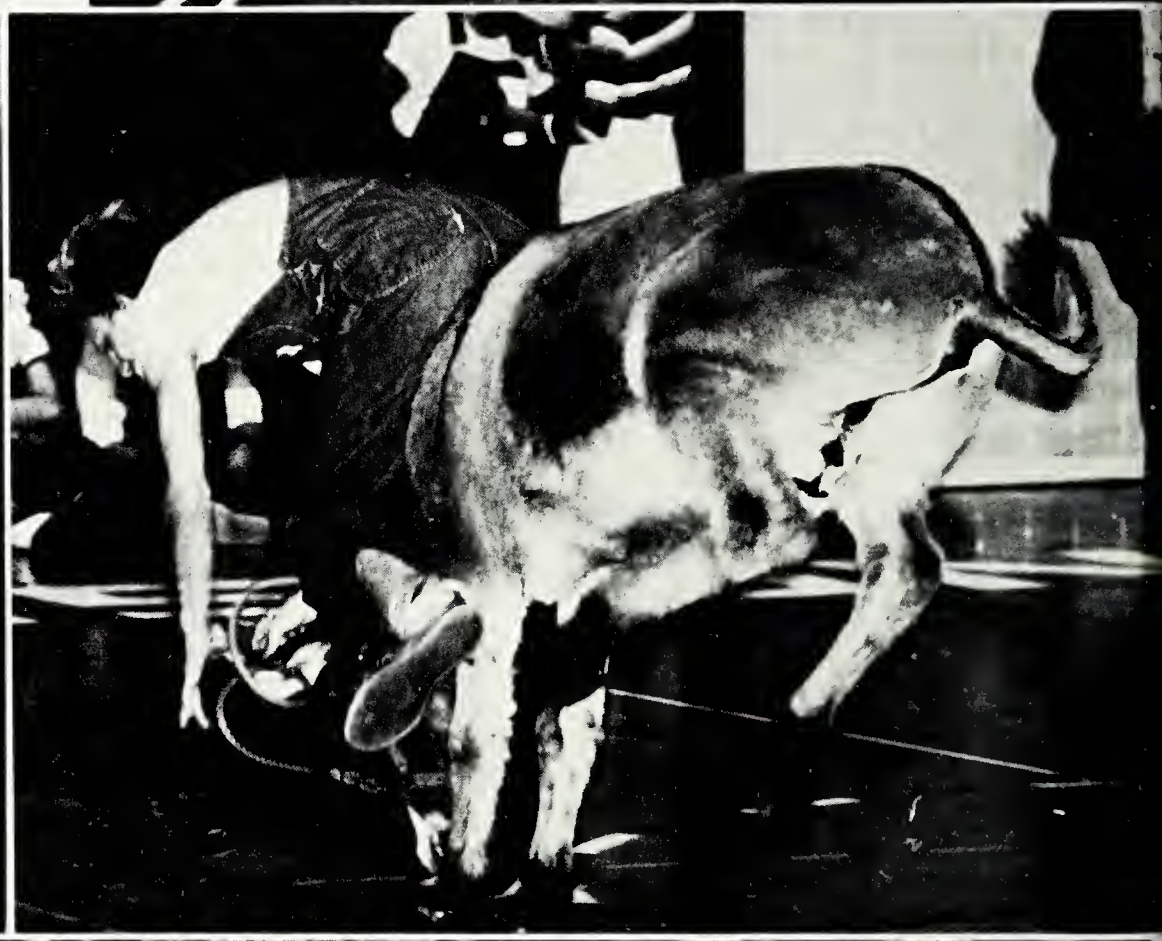

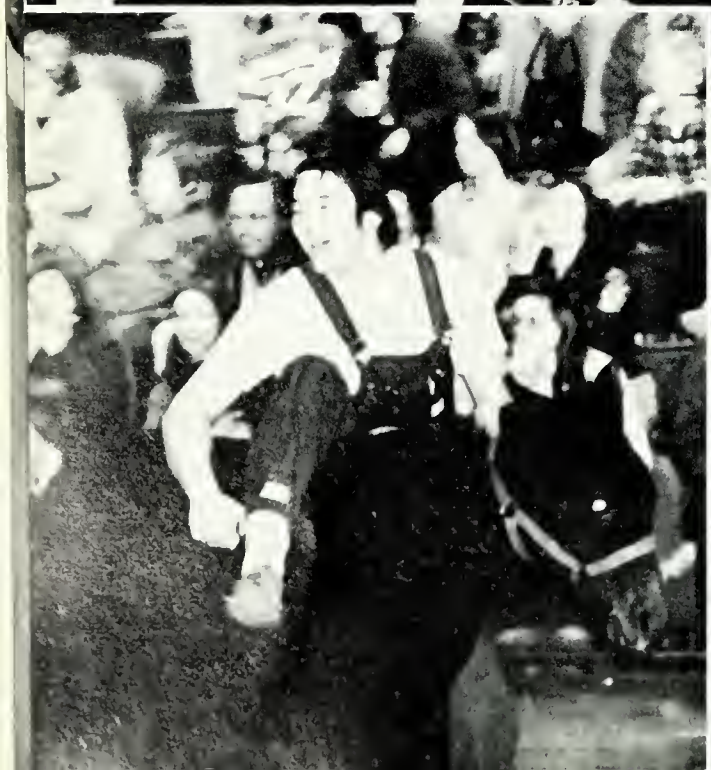

See you
next year
Al Parker

Jimmy Fones '77

Steve Ostergren '77

Willie Bayes '77

Jeff Walker '77

Tommy Hughes '78

David Grady

Steve Riviere '78

Scott Hall ' 79

UGLY MAN 1977

Kevin Quinlan '79

Danny Baker '80

Mark Bondurant '80

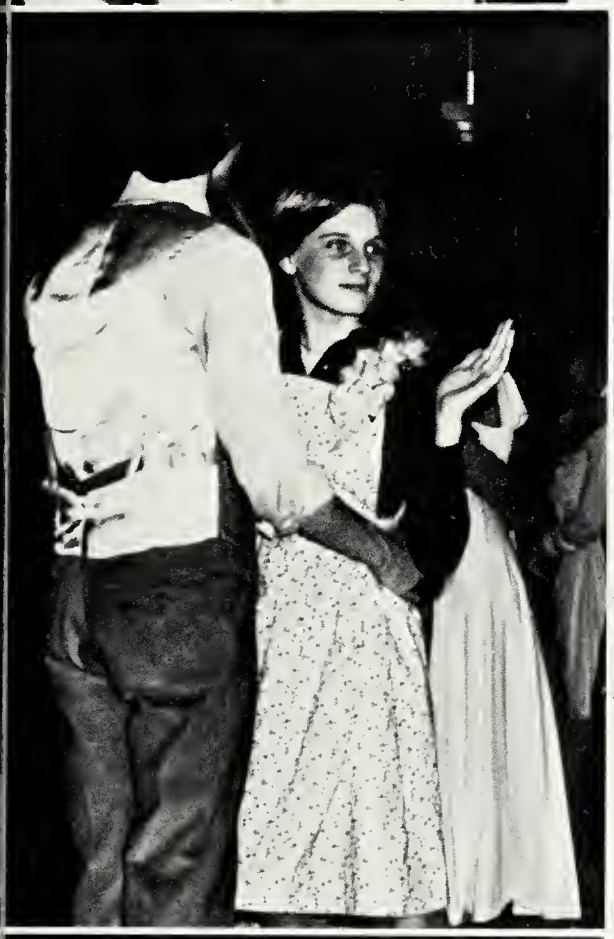

Thank Heaven
for
Little Girls

12

32

Class Night

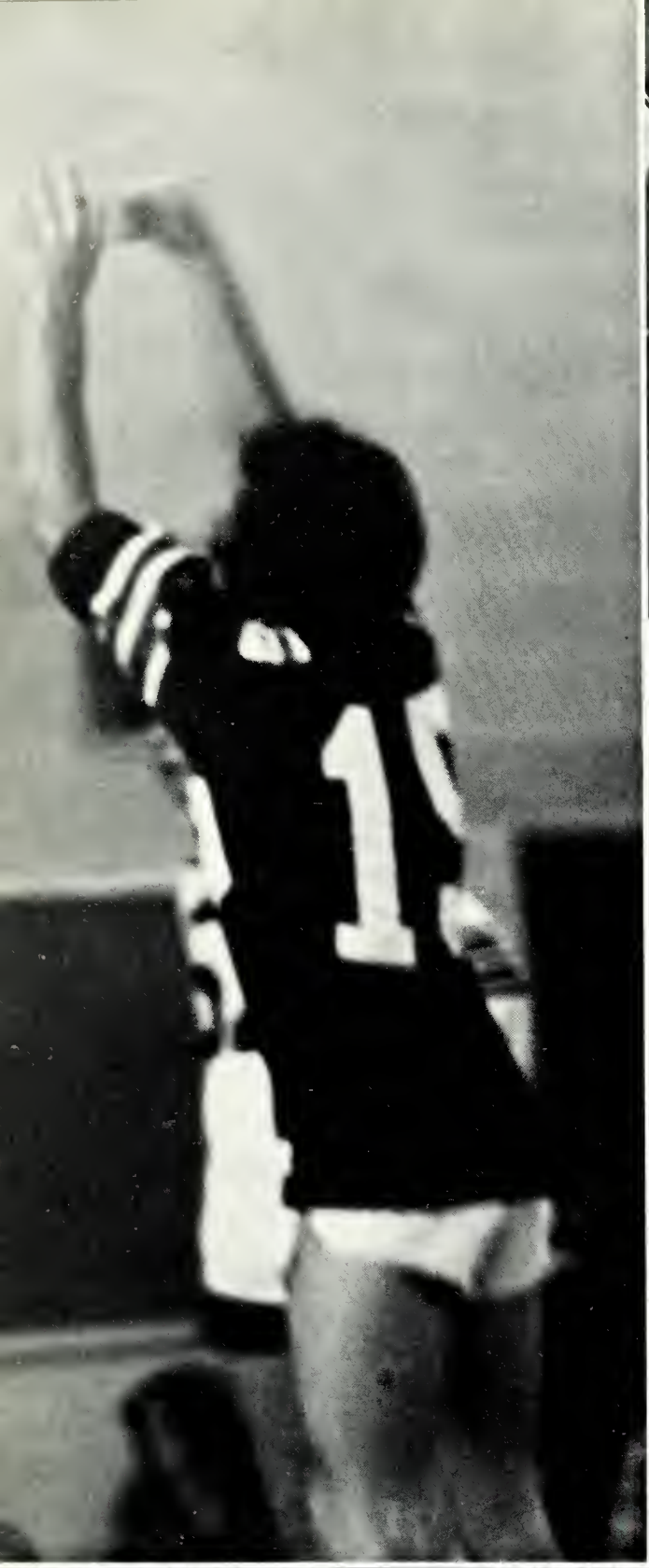

Junior-Senior Basketball Game

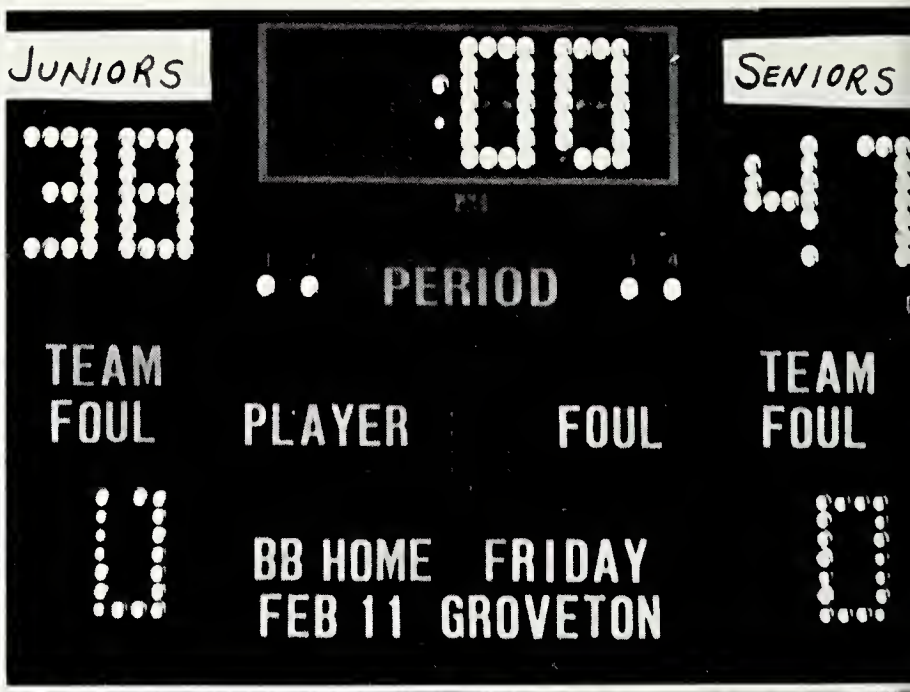

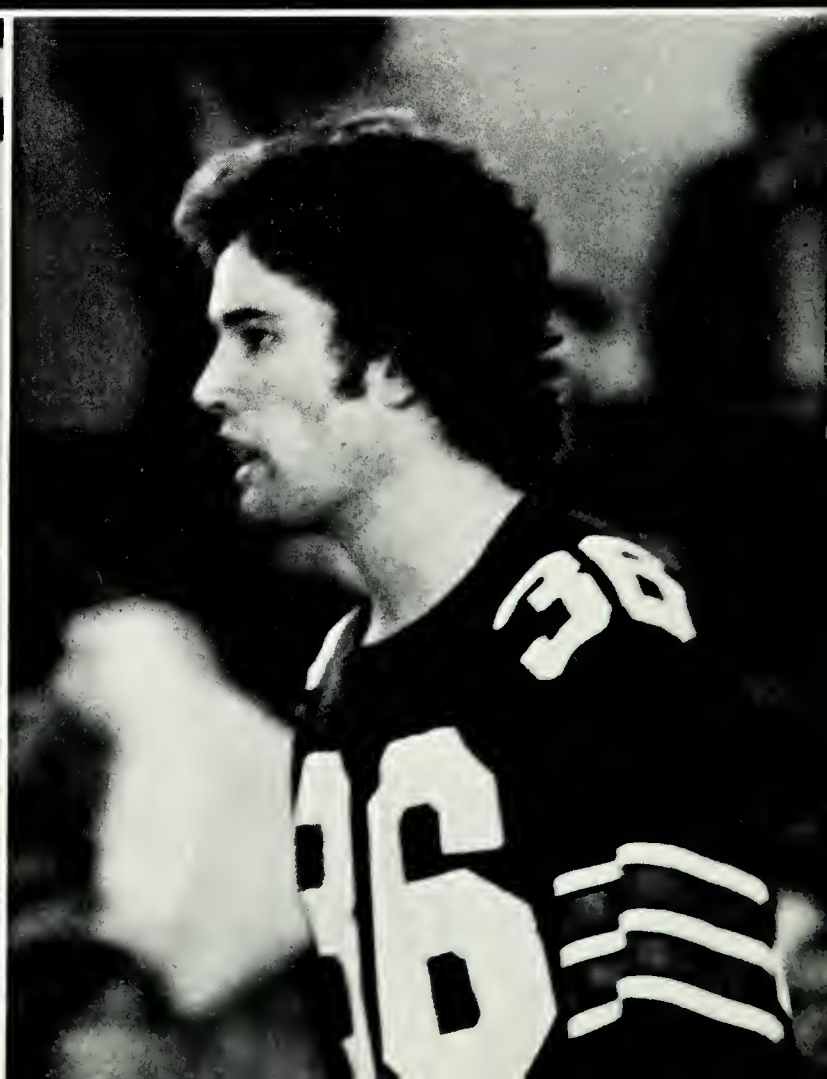

CAST

Penelope Sycamore	Courtney Rohr
Essie	Kathy O'Boyle
Rheba	Annette Tirado
Paul Sycamore	Tod Evans
Mr. De Pinna	John Elliott
Ed	Steve Fisher
Donald	Scott Lewis
Martin Vanderhof	Bart Purdy
Alice	Patty Westlein
Henderson	Richard Shock
Tony Kirby	Scott Calhoun
Boris Kolenkhov	Mark Sutton
Gay Wellington	Margaret Howze
Mr. Kirby	Jim Trudeau
Mrs. Kirby	Susan Lewis
Olga	Danielle Wolfe
Three Men	David Bryan
	Tom Gloe
	Rob Sampson

PRODUCTION STAFF
Lin Murray, Director
Kathy O'Boyle, Student Director

STAGE PROPERTIES
Mary Argodale
Tom Gloe
Margaret Howze
Kathy Lund
Theresa Lynch
Betsy Noblet
Debbie Powers
Diane Zanedis

LIGHTING
David Bell
Charles Harvey
Guy Helwege
Tim Helwege

COSTUMES
Carol Benassi
Annette Boyle
Peggy Case
Cathy Keuhl
Suzy Richardson
Jeanae Stone
Annette Tirado

BOX OFFICE
Kathy Charney
Gloria Clifton
Susie Favreau
Darlene Hearst
Pam Holloman
Joan Huffman
Theresa Kane
Laura Ray
Patti Riviere
Nancy Staples
Robin Staples

SOUND
David Bryan
Dale Stickell

HOUSE
Terry Campbell
Kathy Currie
Chris Dunning
Les King
Kim Kratch
Gill Raney
Cindy Rucker
Robin Smallwood
Karen Theibert

MAKE UP
Lesly Conner
Michele Ditoma
Mary Catherine Dunn
Sylvia Fischer
Marie Gill
Kathy Jackson
Scott Kestner
Teri Kopel
Debbie Sharpe
Cathy Staker

PUBLICITY
Peggy Case
Tom Flatt
Kent Hamel
Beth Heichler
Jean Hiller
Vanessa Miller
Pamela Mitchell
Breena Salinorin
Sharon Stanfield

SET
Dale Bauserman

You Can't Take It With You

Venice

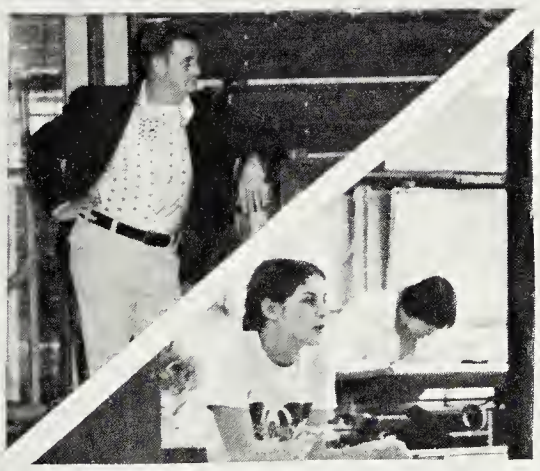

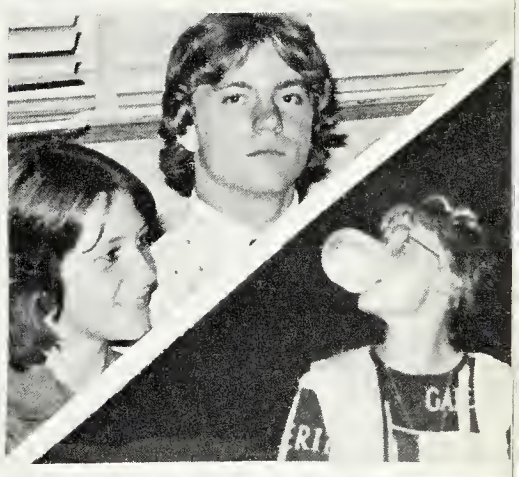

Organizations

DEBATE TEAM: Mr. Reeder, Greg Edwards, Debbie Pearl, Cathy Lane (Co-Captain), Paul Shock, Marlene McCully (Co-Captain).

SYMPHONIC CHOIR — *First Row:* Debbie Sims, Debbie Davis, Michelle Scott, Richard Shock, Jerry Pena, Bill Tucker, Buddy Rodgers, Tom Chafin, Herby Rice, Jackie Plaisance, Cheryl Preddy, Karen Thomas, Carmella Cornett. *Second Row:* Melinda Tucker, Nancy Staples, Chris Cox, Anzel Hodge, Bill Deane, Dallas Hicks, Archie Lohman, Jeff Walker, Joe Whittington, Bobby Rogers, Patty Glossop, Chris Rodgers, Shirley Morton, Tina Huck. *Third Row:* Laura Ray, Terri Campbell, Barb Mathias, Lynn Lewis, Jorge Nobre, Dale Hamel, Eddie Haugh, Mary Markle, Karen Theibert, Marie Gill, Terry Morton, Theresa DiNicola.

NATIONAL HONOR SOCIETY: (Alphabetically) Jacenta (Kim) Albany, Jackie Allman, John V. Barham, Carol Benassi, Stewart Billmyer, Carla Boost, Valerie Borden, Annette Boyle, Kathy A. Cast, Kathleen Anne Currie, Randall Jay Dove, Mark G. Eilbert, Kim Evans (Tres.), Mark Filipeck, Tom Flatt, Patricia Flynn, Kathy Geralds, Bruce Hain, Gina Harris (Hist.), Kent Andrew Hamel, Suzzie Haywood, Edward Henefin, Lee Hoffman, Janice Holup, Terry Kannofsky, Sandra Kent, Scott Kestner, Jeanne Klein, Kimberly Kratch, Lance Lamons, Richard Lee, Susan Lewis, Nicholas Lins, John Lynch, Bruce Mack, Kathy Martin (Sec.), Joyce McClanahan (V.P.), Marlene McCully (Pres.), Karen McGinty, Sharen McGinty, Colleen McShea, Paul Milanovich, Debbie Miller, Phillip (Mack) Murray, Steven (Jack) Murray, Kathleen O'Boyle, Anne Osterhaudt, Randall Pack, James C. Pearce, Kevin Jay Pfau, Tina Popkins, Anneke Raney, Gillian Raney, Elizabeth Rapp, Steve Reddick, Robert Ricci, William Roland, Robbi Rossman, Patricia Sager, Debbie Schrenzel, Tim Sharkey, Stephanie Soroka, Jason Talkington, Bret Tasaka, F. Michael Taylor, Karen Theibert, James Trudeau, Laurie Tychsen, Julie Vidrick, Valerie Walters, Timothy M. Watts, Tina Wells, Danielle Wolfe, Timothy Yehle, Steven C. Young, Kyeong Ja (Cathy) Yun, SPONSOR — Bernice C. Maxwell

FRENCH HONOR SOCIETY: *FRONT ROW* (sitting): Suzy Haywood (secretary treasurer), Diana Cearlock (president), Gloria Clifton (vice president), *SECOND ROW:* Kent Hamel, Robbi Rossman, Cathy Currie, Annette Boyle, Kim Evans, *BACK ROW:* Rebbecca Wilkins, Betsy Rapp, Tim Sharkey, Randy Dove

MAJORETTES: Cindy Violette, Jenny Harte

VARSITY CHEERLEADERS: *FRONT ROW* — Lynn Lewis (co-captain), Gina Harris (captain); *SECOND ROW* — Pam Brady, Kathy Kitts, Jackie Plaisance, Terry Harvey, Joyce Pique, Amy Boggs; *BACK ROW* — Patti Flynn, Debbie Miller, Kim Evans, Michele Dockery, Suzi Phillips, Michele Ditoma, Colleen McShea, MISSING — Barb Mathias

J.V. CHEERLEADERS: LEFT TO RIGHT — Cathy Roland, Kim Sutton, Tonya Smith, Karen Thomas, Martha Gerhan, Karen Payne (co-captain), Beth Thomas (captain), Patty Staker, MarySue McShea, Terry Allen, Aleece Duda, Jackie Robertson

FRESHMAN CHEERLEADERS: *FRONT ROW* — Bambi Duvall, Debbie Rogers, Ann McShea, Patti Riviere (co-captain), Donna Maffeo, Chrissie Harris (captain), Pam Harris, Kelly Brady, Lynn Bunch; *BACK ROW* — Patty Scott, Robin Robertson, Gigi Young; MISSING — Lisa Clates

SGA: *FRONT ROW* — Danny Berg, John Lynch, Dan Connor, Bob Ricci, Kathy Martin; *SECOND ROW:* Patty Case, Joyce McClanahan, Rene Austin, Pam Brady, Stephanie Soroka, Kim Evans, Frank Bishop, Kathy Yun, Ann Kessler; *BACK ROW:* Courtney Rohr, Scott Kessner, Diana Cearlock, Anneke Raney.

SGA OFFICERS: TREASURER — Annette Boyle; PRESIDENT — Nancy Falkenstein; VICE-PRESIDENT — Mark Sutton; SECRETARY — Susie Favreau.

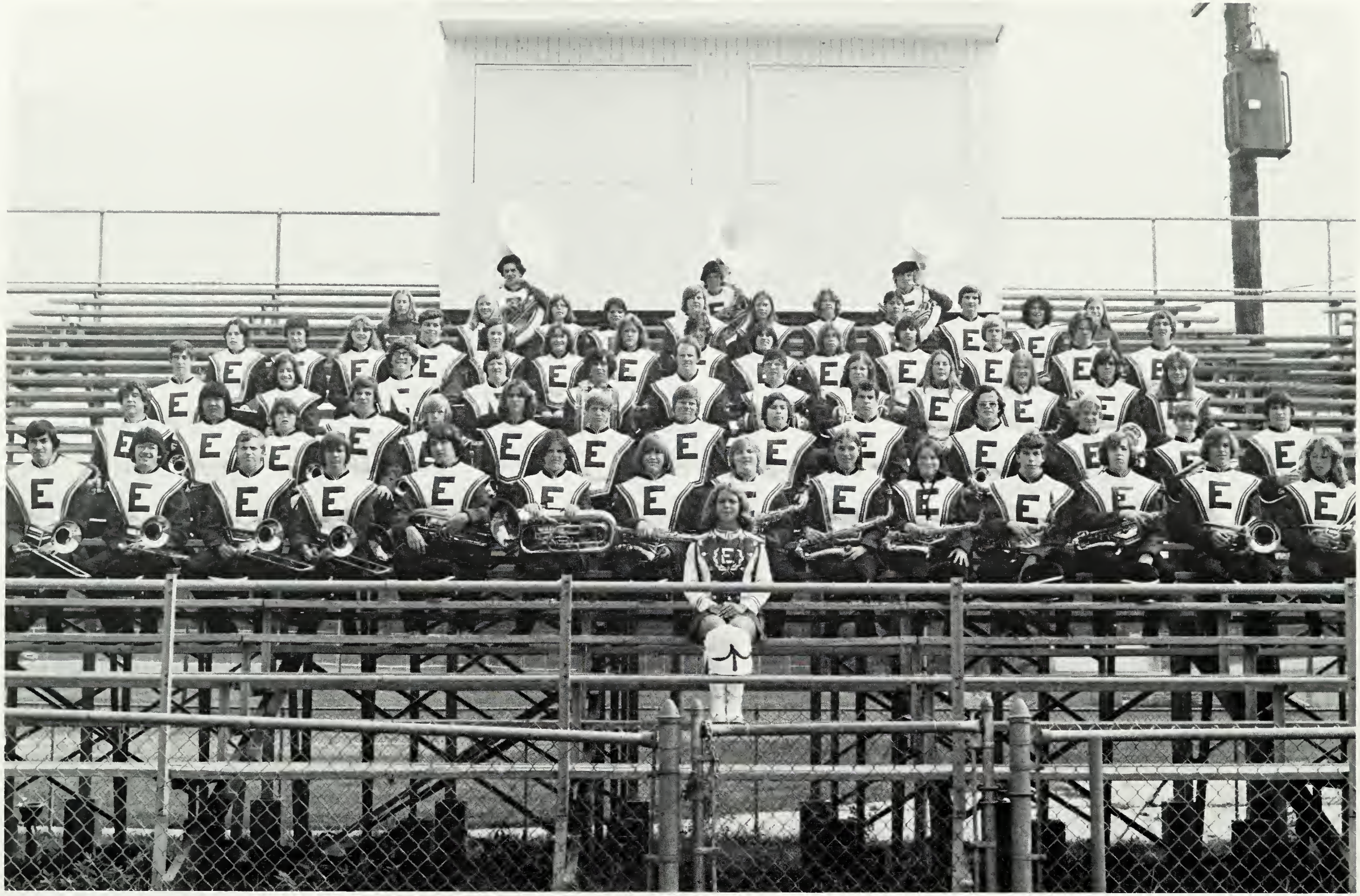

MARCHING BAND: *CENTER:* Barbra Scaccio; (Drum Major); *FRONT ROW* — Mark Binari, Doug Dreist, David Watkins, Edward Burwell, Bruce Fontes, Larri Brockmeier, Robbie Sampson, Paula Black, Debbie Addison, Tammy Berry, John Otte, Alan Wilson, Kurt Kratch, Debbie Brantley; *SECOND ROW* — David Heiby, Keith Tasaka, Greg Waldron, Jeff Backos, Stewart Genberg, Leigh Colenda, John Ross, Carl Nelson, Tim Yehle, Ron Lefever, Joseph Chumley, Charles Grant, Jeff Allen, James Reed; *THIRD ROW* — John Gollhart, Kathy Geralds, Paul Shock, Bart Seetfeldt, Dan Bailey, Gary Milstead, James McDaniel, Brenda Owens, Kathy Weber, Donna Case, Melanie Collinsworth, Leslie Feeney; *FOURTH ROW* — Janet Beiermann, Terri Huck, Kathy Martin, Brian Sachlis, Kathy Murry, Bonny Maccubbin, Kim Stanton, Cathy Charney, Ann Beicrmann, Pam Kelly, James Berube, Kenneth Brogden, Brian Quinlan, Wayne Wilbur; *FIFTH ROW* — Cindy Violette, Ginger Radeline, Penny Gorham, Colleen Abbott, Randy Dove, Karen Patterson, Ann Osterhoudt, Marlene McColly, Paul Milanovich, Robbi Rossman, Jenny Harte; *BACK* — Richard Shock, Bob Stachoviak, Paul Heiby; MISSING — Anneke Raney, Jeff Haupt, Kevin Pfau, James Chandler.

MATH TEAM: Mr. Welsh (Sponsor); Annette Boyle, Robbi Rossman, Vidhya Pimsarn, Jack Murray

KEY CLUB: *FRONT ROW:* David Bryan, Mark Haupt, Bob Shone, David Chase; *SECOND ROW:* Mike Valliere, Chris Benyo, Steve Vest, Bob Ricci, Jim Trudeau, Ted Henifin, *THIRD ROW:* Mark Binari, Mike Taylor, Joe Barham, Steve Reddick, Karl Fetterman; *BACK ROW:* John Barham; SPONSOR: Mr. Myers

CHESS CLUB: *FRONT ROW* (Kneeling); Mr. Reemes (Sponsor), Stuart Billmeyer; *BACK ROW;* Bill Dunning, Mark Owens, Joe Pena, Gary Milstead, Nick Savage, Charles Harvey, Jeff Talbott, Randy Nicewarner

SPANISH CLUB: Miss Piccialo (Sponsor); *FRONT ROW* — Betsy Russell, Nina Yurcisin, Rhonda Campbell; *SECOND ROW* — Nancy Thompson, Mary Kozak, Kim Pennington, Maureen Hurley, Susan Murray; *THIRD ROW* — Bonnie Dunncan, Lisa Garner, Lisa Davitt, Mark Johnson; *BACK ROW* — Ann Wickert, Cherly Watts, Debbie Miller

NEWSPAPER: Mr. Clark (Sponsor); *FRONT ROW* (Kneeling) — Ted Henifin, Beth Heichler, Jim Pearce, Tim Sharkey; *SECOND ROW* — Tom Flatt, Kim Kratch, Colleen McShea, Mike Trice, Bob Ricci, Tod Evans; *BACK ROW* — Mark Sutton (Editor)

MATH CLUB: *FRONT ROW:* Stuart Ginberg, Jim McDaniel, Nancy Thompson, *BACK ROW:* Gina Thornberg, Robbi Rossman; SPONSOR: MR. BLOUNT

MADRIGALS: *FRONT ROW* — Mike Deeley; *SECOND ROW* — Laura Ray, Theresa DiNicola, Terri Campbell, Barb Mathias; *THIRD ROW* — Lynn Lewis, Mary Markle, Terry Morton, Vicky Lloyd; *BACK ROW* — Steve Fulp, Marie Gill, Jeorge Nobre, Karen Theibert, Eddie Haugh

EQUESTRIAN CLUB: *FRONT ROW* — Dean Fees, Tina Huck (President), Dallas Hicks, *BACK ROW* — Maggie Goodwin, Rita McClannahan, Lisa Land, Janet Beerman, Ann Beerman, Sherry Herbert, Mary Herfurth, Terry Huck (Treasurer), Mary Kasarda, Terry Morton (Secretary), Debbie Weatherbill, Mrs. Cirelli (Sponsor)

A.F.S.: *FRONT ROW* — Donna Parsons, Jean Hillen, Donna Case, Cathy Allen, Vid Pimsarn (Exchange Student), Valerie Wagner, Cathy Conner, Tina Wells (Vice President), John Lynch (President); *SECOND ROW* — Kelly Wood, Renee Austin, Kathy Cast, Joyce McClanahan (Secretary), Cathy Yun, Teresa Lynch, Mary Kozak, Peggy Case, Yun Suk Kim, Magda Polak, Mike Valliere; *THIRD ROW* — Paul Milanovich, Allan Wilson, John Otte, Brian Cummiskey, Kevin Pfau, Mark Flato, Ted Henifen, Betsy Novlet, Debby Pearl, Steven Levine; MISSING — Mrs. George (Sponsor), Danielle Wolfe, Robbi Rossman, Martha Gehren, Annette Boyle, Mitch Hersh, Steve Reviere, Kathy Charney, Lisa Garner, Brenda Owens

GIRLS CHOIR: *FRONT ROW* — Teena Baker, Giao Bui, Donna Howard, Debbie Self, Shawn Surratt; *SECOND ROW* — Breena Salmorin, Rene Mason, Debbie Sharp, Annette Flynn, Lou Ann Taggart, Beatrice Hudson, Tricia Dove; *THIRD ROW* — Sangie Nixon, Susan Crabtree, Nida Grinius, Wanda Haga, Lisa Land, Kandie Burke, Colleen Logan, Lynn Fees; *FOURTH ROW* — Virginia Bollinger, Denise Currance, Gigi Young, Debbie Rogers, Patty Scott, Theresa Throckmorton, Laurie Chesley, Tina Huck, Vickie Lloyd, Desi Genchur, Margaret Cook; *BACK ROW* — Pam Mullins, Arezoo Ghavami, Bambi Duvall, Chrissie Harris, April McFadden, Sherry Herbert, Penny Gorham, Kathleen Jackson, Lola Daniels, Stephanie Davidson, Clara Owens, Penny Gorham, Abirr Khatib

YEARBOOK (TALON): Mr. Sarsfield (Sponsor); *FRONT ROW* (Kneeling); Terry Campbell, David Terry, Jeff Conner, Jose Pena, Joe Barber; *SECOND ROW* — Kathy Kitts, Sandy Westlein, Anne Lane, Terry Kannofsky, Cathy Conner, Dani Wolfe, Kathy O'Boyle, Christine Powell, Kathy Currie, Laura Tychsen (Editor), Kelly Quinlan, Rosie O'Conner; *THIRD ROW* — Gina Harris, Steve Ostergren, John Cornett, Bruce Hain, Jay Maney

DRILL TEAM: *FRONT ROW* — Carolyn Lowe (Co-Captain), Sandi Aduddell (Captain); *SECOND ROW* — Liz Spears, Patti Rogers, Anne Wickert, Bonnie Duncan (Historian), Stephanie Soraka, Debbie Schrenzel, Sherry Smith; *THIRD ROW* — Karen Litzsinger, Carol Benassi, Betsy Russell (Treasurer), Sandy Garner, Susan Young, Nancy Staples, Ginny Noah (Sergeant at Arms), Gloria Clifton, Debbie Comer (Secretary), Rhonda Canard, Gina Maffeo; *BACK ROW* — Pam Rohill, Terri Kopel, Eva Cumming, Joanne Rizzo, Cathy Kuehl, Sue Kowalik, Robin Staples, Terry Campbell, Karrie Hess, Shirley Morton, Jeannie Stone

GERMAN CLUB: Mrs. Carty (Sponsor); *FRONT ROW* — Tina Wells, John Lynch, Rob Schoen, Bill Reins; *SECOND ROW* — Patty Glossop, John Mann, Chris Benyo, Mark Haupt, John Hittle, Nick Liens; *THIRD ROW* — Joan Huffman, Ditmer Karien, John Elliott, Mark Flato, Greg Streaker; *BACK ROW* — Kevin Talkington, Theresa Lynch, Carleton Robinson

FORENSICS: *FRONT ROW* — Debbie Self, Anzel Hodge, Nancy Falkenstein, Annette Boyle, Buddy Johnson, Mrs. O'Keefe (Sponsor); *BACK ROW* — Karen Fisher, Paul Shock, Clain Owen, Cris Talbott, Gigi Young, Susie Richardson, Susan Crabtree, Patty Kohler, Mitos Cabrera, Charles Harvey

ITS ACADEMIC — *FRONT ROW:* Robbi Rossman, Annette Boyle, Leigh Colenda, Susie Richardson, Mrs. George (Sponsor); *BACK ROW:* Tom Chafin, Tim Yehle, Mark Sutton, Brian Chappel, Bill Rapp

ERUDITE: SPONSORS: MRS. KULESHER, MR. WISNIEWSKI, *FRONT ROW:* Traci Calfee, Annette Crenshaw, *SECOND ROW:* Kim Kratch, Mary Kasarda, Terry Huck, Vanecsa Miller, *THIRD ROW:* Tim Watts, Patricia Sager, Kathy Charney, Peggy Case, Jean Hillen, Cathy Yun, Lisa Gardner, *FOURTH ROW:* Kelly Wood, Gina Thornburg, Julie Braswell, *FIFTH ROW:* EDITOR: Jenny Young, CO-EDITOR: Kathy Alexander, MISSING: Kathy Geralds, Sharon Campbell

MODERN MUSIC MASTERS (TRI-M): *FRONT ROW* — Steve Fulp, Kathy Murray, Karen Theibert, Robbi Rossman, Kathy Geralds: *SECOND ROW:* Mack Murray, Anzel Hodge, Anneke Raney, Barb Scaccio, Dale Hamel, Vicki Lloyd, Jack Murray, *THIRD ROW:* Jorge Nobre, Barb Mathais, Lynn Lewis, Karen Thomas, Julie Vidrick, Terry Milstead, Theresa Dinicola, *FOURTH ROW:* Julie Richardson, Laura Ray, Marlene McCully, Paul Milanovich, Marie Gill, Terry Morton, Shirley Morton, *FIFTH ROW:* Gary Milstead, Kathy Martin, Anne Osturhoudt, Kathy Weber, Karen Patterson, Brian Salhlas, Patty Glossop, Ed Haugh

MONOGRAM CLUB — Sponsor Miss Skinner *FRONT ROW:* Ali Hopping, Teri Hopping, Lis Wise, Shelly Piersee, Michelle Scott, Tisa Kalhorn, Cheryl Preckly, Patti Flynn, Nina Yurgeson, Mary Kozak; *SECOND ROW:* Karen McGinty, Rosie O'Connor, Anneke Raney, Jamie Gerguson, Kris Stokes, Jane Powell, Maria Bethard, Kim Pennington, Maureen Hurley, Sherry Gryder, Leslie Feeney; *BACK ROW:* Priscilla Thompson, Gil Raney, Julie Vidrick, Janis Holup, Kim Albany, Pauline Landes, Mimi Walters, Terry Campbell, Rhonda Campbell

RED CROSS: Mrs. Bell (Sponsor), Peggy Harper, Barbara Krause, Shirley Saunders, Martha Nichols, Candy Sisk, Robin McQuin

FUTURE HOMEMAKERS OF AMERICA: Mrs. Sumner (Sponsor), Mrs. Blight (Sponsor), Jill Gregory (President), Tate Culbreth — MISSING: Sharon Studds (Sec.), Debbie Saunders (Treas.), Barbara Krause, Laura Wyllie, Debbie Sharpe, Susan Barunowski, Shirley Saunders, Christine White, Laurie Chesley, Theresa Throckmorton, Sandra Maupin, Donna Johnson, Francis Morrison, Liz Benfild, Roxanne Ballard, Candy Sisk

KEYETTES: — (Alphabetically) — Kim Albany, Lori Beatty, Carla Boost (Sec.), Amy Boggs, Diana Cearlock, Sharon Clements, Cathy Conner, Kathy Cook, Kathy Currie, Bonnie Duncan, Kim Evans, Nancy Falkenstein, Jamie Ferguson, Patty Flynn, Lisa Garner, Becky Genberg, Martha Gerham, Gina Harris, Suzzie Haywood, Mary Herfurth, Karrie Hess, Janis Holup, Kathy Kitts, Teri Kopel, Kim Kratch, Carolyn Lowe, Gina Maffeo, Kathy Martin, Marlene McCully, Colleen McShea, Debbie Miller, Martha Nichols, Ginny Noah, Kathy O'Boyle, Anne Osterhoudt, Karen Patterson, Shelly Pierse, Tina Popkins, Anneke Raney (Treas.), Gill Raney (Vice Pres.), Debbie Schrenzel, Stephanie Soroka, Patty Staker, Karen Theibert, Beth Thomas, Laura Tychsen, Valerie Wagner, Michele Walters, Ann Wickert, Lis Wise, JoAnn Yim (Pres.), Ginny Young, Cathy Yun (Hist.)

KEYETTE OFFICERS: Carla Boost (Secretary), Gill Raney (Vice President), Cathy Yun (Historian), Anneke Raney (Treasurer), JoAnn Yim (President)

Concert Band: (Alphabetically) Jeff Allen, Dan Bailey, Ann Beiermann, Janet Beiermann, Tammy Berry, Eric Bergstrom, Larri Brockmayer, Paula Black, Ken Brogden, Rick Cockell, Leigh Colenda, Cheryl Eberhart, Karen Fisher, Marie Gill, John Gollhardt, Penny Gorham, Charles Grant, Pam Kelly, Sam Lohman, William Murray, John Ricci, Ron Snyder, Bob Stachoviak, Keith Tasaka, Tim Trick, Greg Waldron.

JAZZ ENSEMBLE: (Alphabetically) Eric Bergstrom, Edward Burnell, Neil Casola, Jim Chandler, Mike Deeley, Doug Dreist, Dale Hamel, David Heiby, Kathy Murray, Carl Nelson, John Otte, Barbara Scaccio, Doug Stanton, David Watkins, Allan Willson

What a honey!

ORCHESTRA: (Alphabetically) David Basset, Debbie Brantley, Mitos Cabrera, Kathy Geralds, Anzel Hodge, Mary Kasanda, Linda Kasprnyk, Peter Koestler, Jim McDaniel, Bonnie Macubbin, Kathy Martin, Gary Milstead, Teresa Milstead, Jack Murray, Kathy Murray, Mack Murray, Karen Patterson, Suzi Richardson, Robbie Rossman, Cindy Rucker, David Russel, Juanita Russel, Scott Van Slyke, Julie Viderick, Dale Hammel

Gosh, I think I'm really going to sign your yearbook here! Wasn't it a lot of fun going to Bowling, Baseball, and Basketball games, the Mall, the store, Mac Donald's, Roller Skating, and each others' houses? Wasn't it? Or seeing Richard Denny at the Mall twice in the same day?!? Yes, this past year was pretty good. To an even better year next year. Take Care.

Y|F|A,

Mary Richardson

P.S. Maybe next year you can come to some of our concerts!! (or Else!) MR

Symphonic Band: (Alphabetically) Colleen Abbott, Debbie Addison, Jeff Backus, Mark Binari, Debbie Brantley, Edward Burnell, Donna Case, Neil Casola, Cathy Charney, Jim Chandler, Joesph Chumley, Melanie Collinsworth, Eva Cunnings, Randy Dove, Doug Dreist, Leslie Feeney, Bruce Fontes, Stewart Genberg, Kathy Geralds, Jeff Haupt, David Heiby, Paul Heiby, Teri Huck, Kurt Kratch, Ron Lefever, Marlene McCully, Kurt McMilliam, Bonnie Maccubbin, Kathy Martin, Paul Millanovich, Gary Milstead, Kathy Murray, Carl Nelson, Ann Osterhoudt, John Otte, Brenda Owens, Karen Patterson, Kevin Pfau, Brian Quinlan, Ginger Radeling, Anneke Raney, James Reed, Greg Rice, John Ross, Robbi Rossman, Brian Sachlis, Robbie Sampson, Barbara Scaccio, Richard Shock, Paul Shock, Kim Stanton, Mark Swierczak, Mike Thompson, David Watkins, Kathy Weber, Allan Willson, Tim Yehle.

EXPOSURES

France

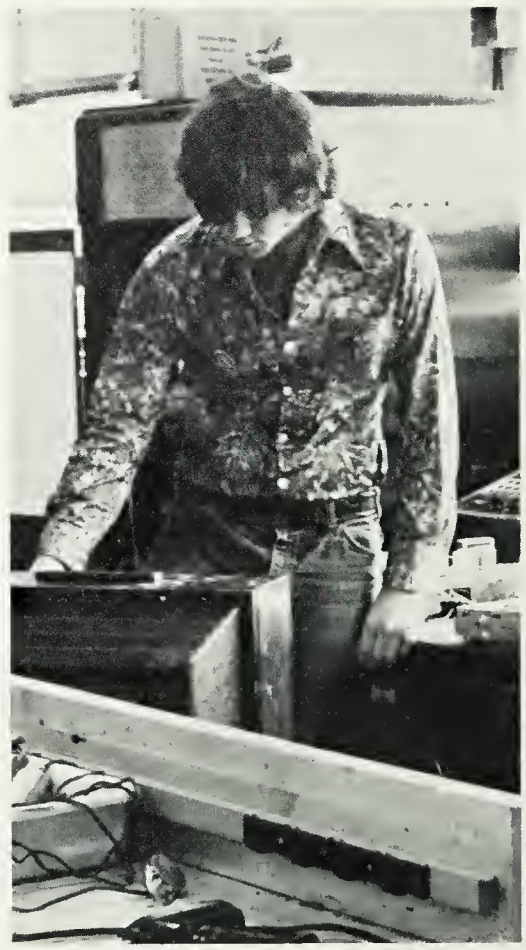

THOMAS A
EDISON
SCHOOL

BARB
ATHY

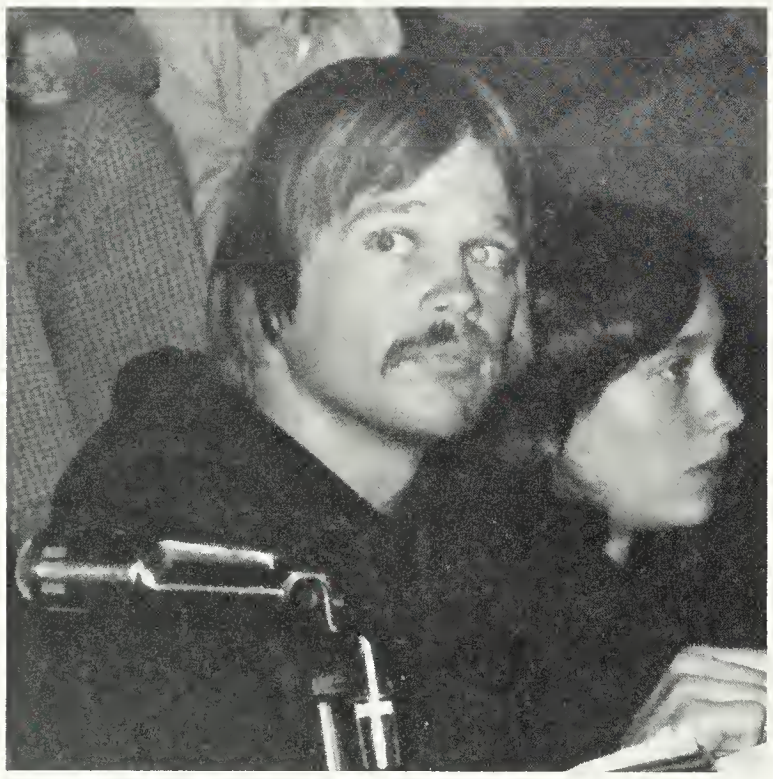

EAGLES
44

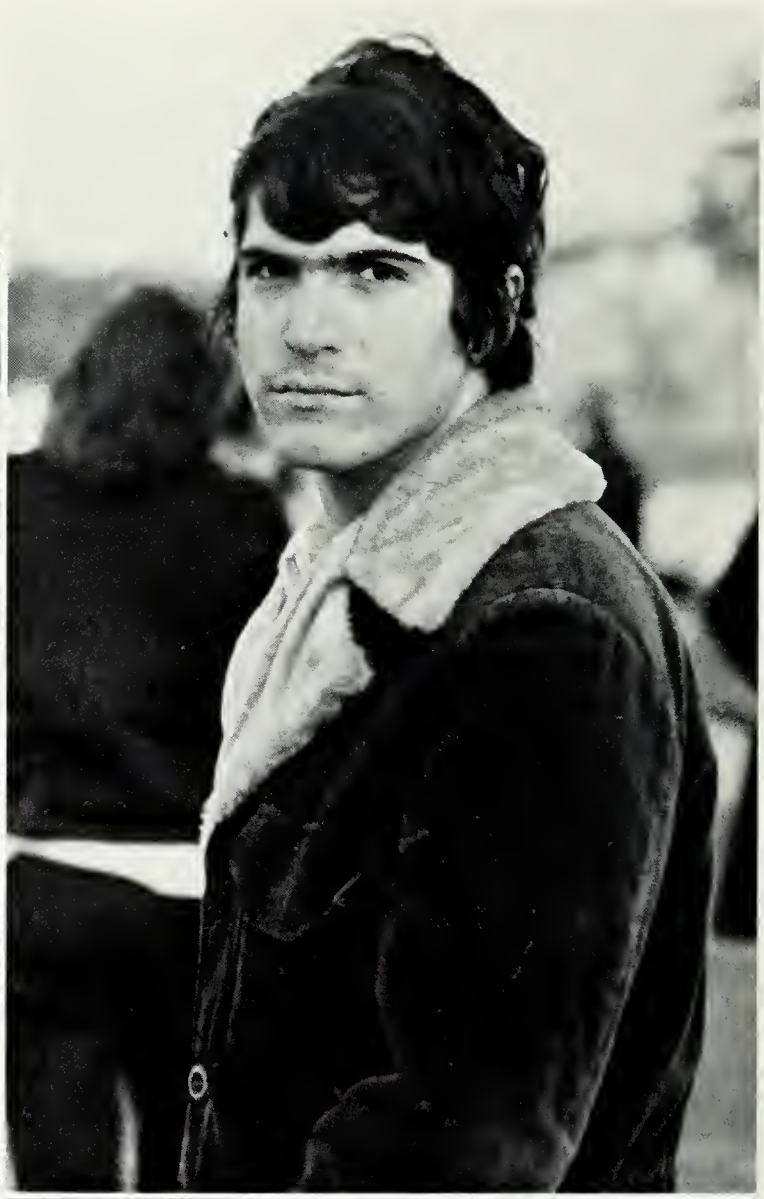

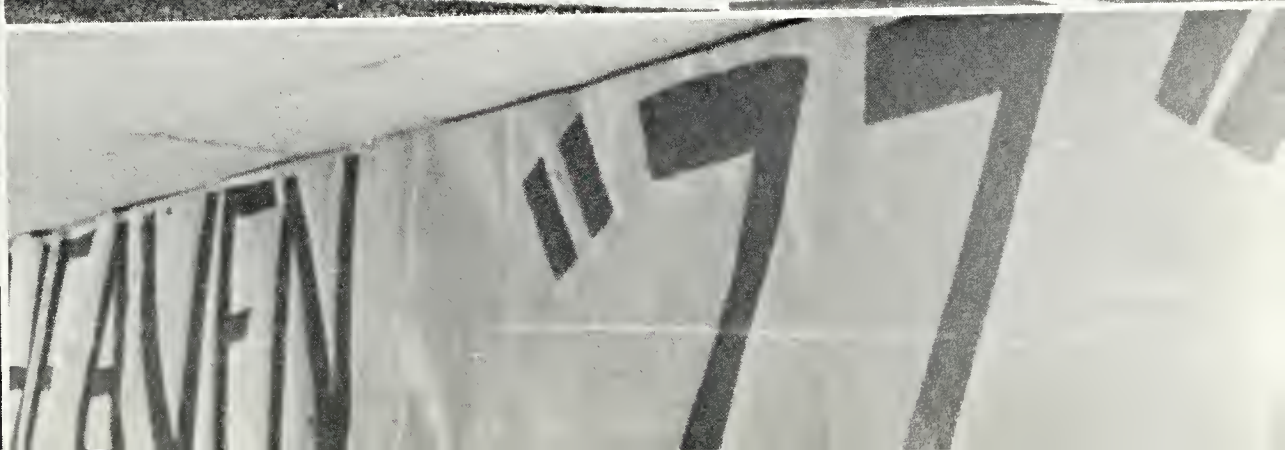
EAVEN
'77

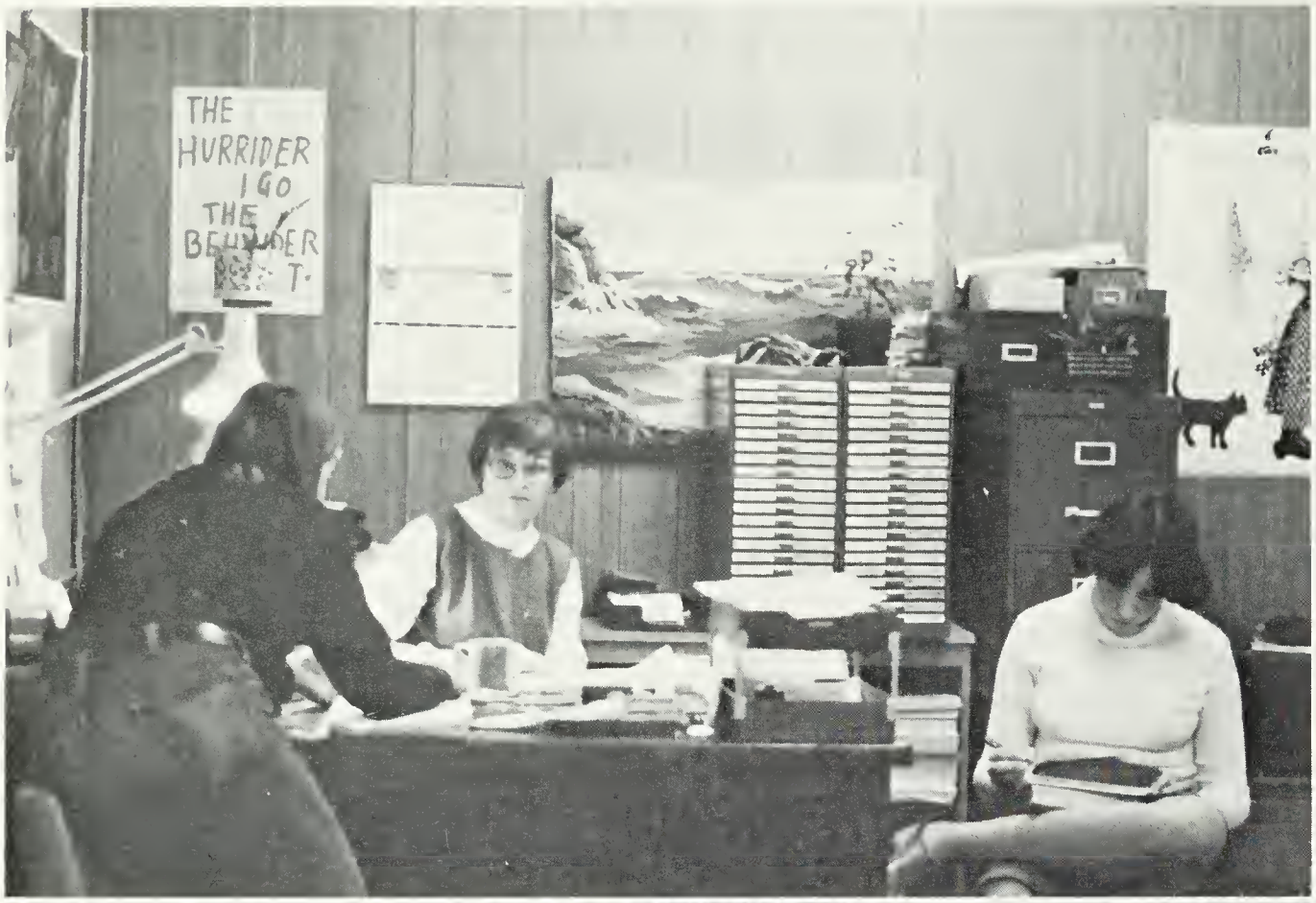
THE
HURRIDER
I GO
THE

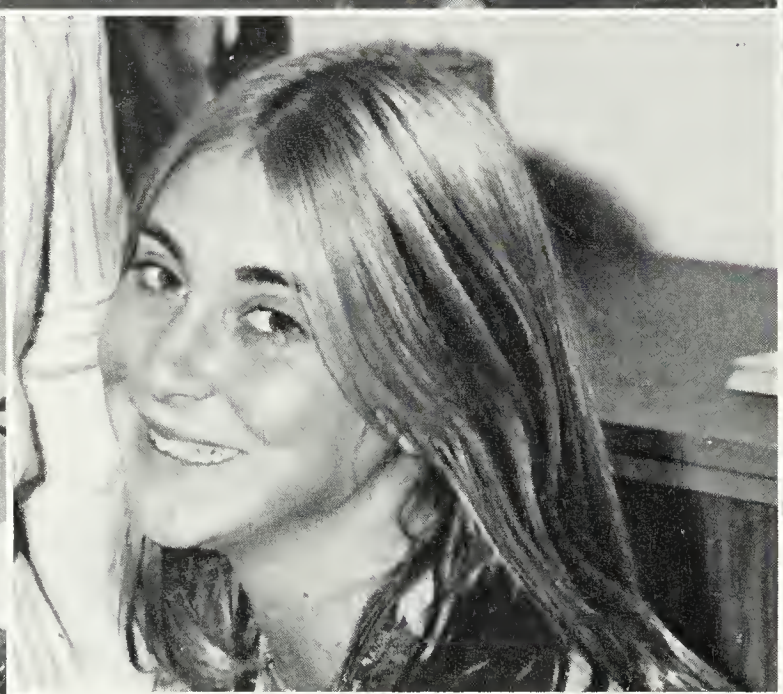

GO
Hockey!

JACK
BARB
LYNN

Hawaii
SURFLAND

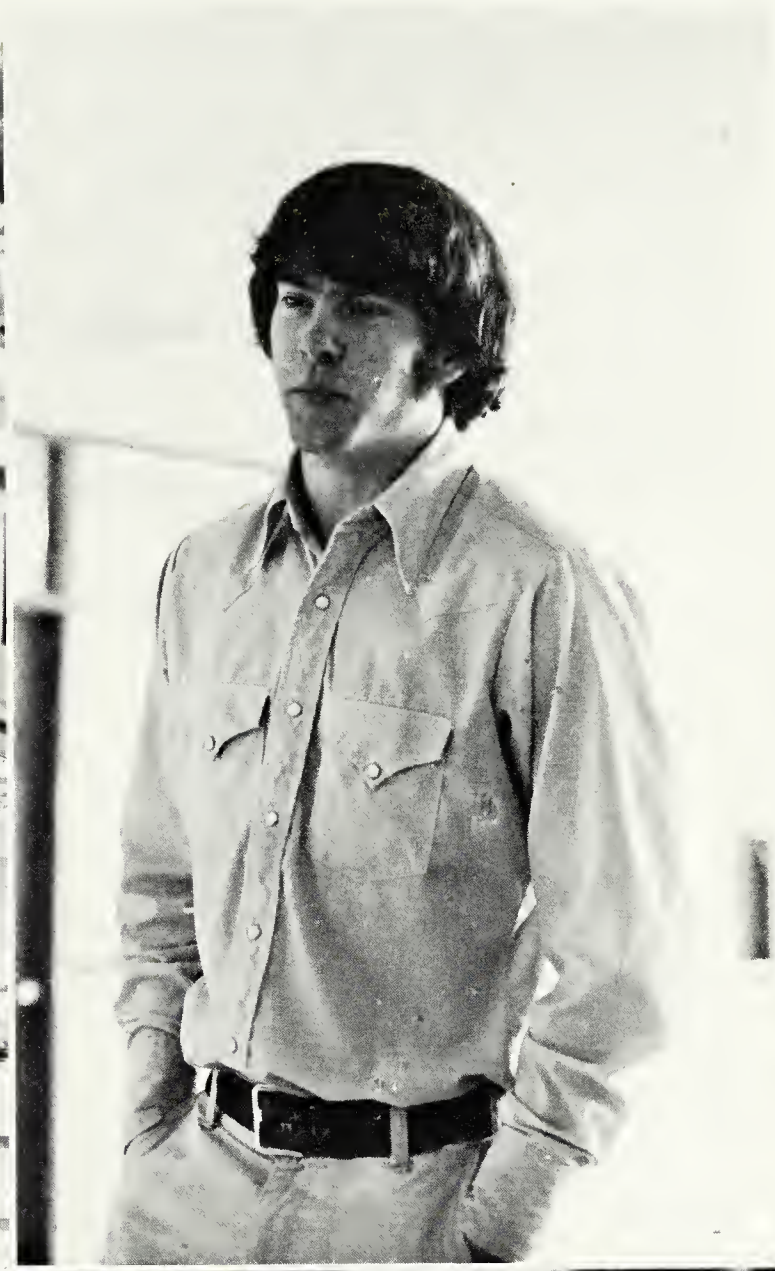

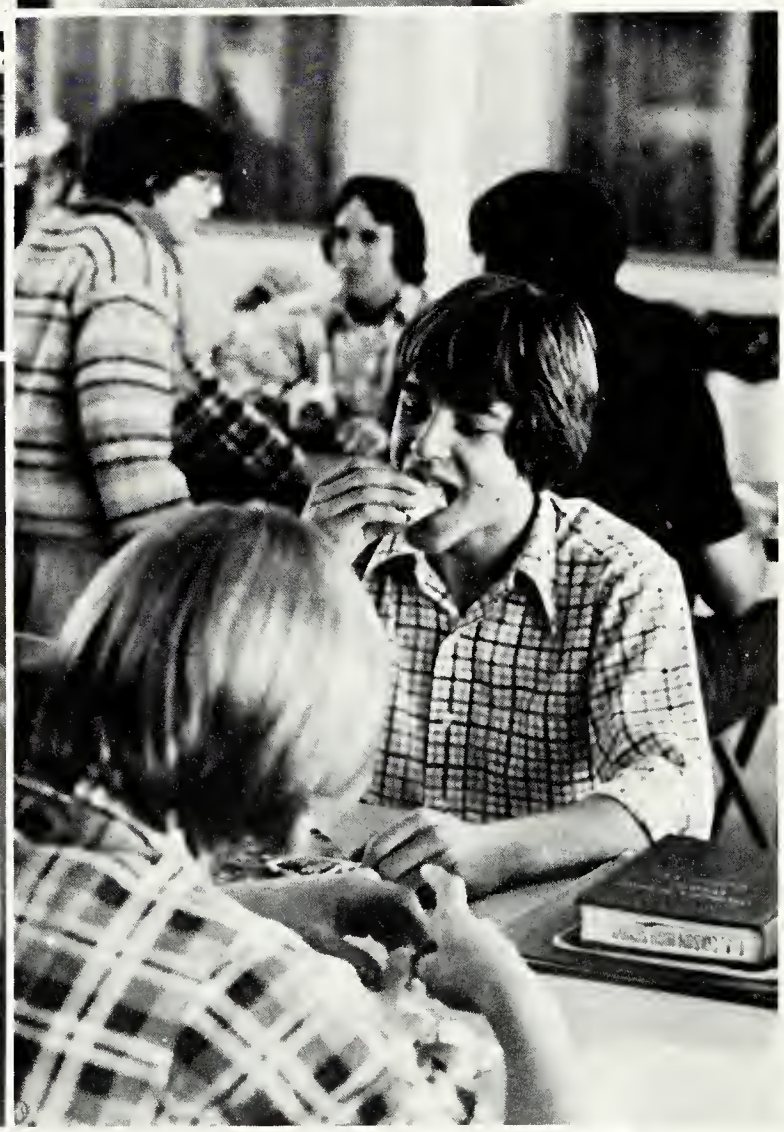

EDISON

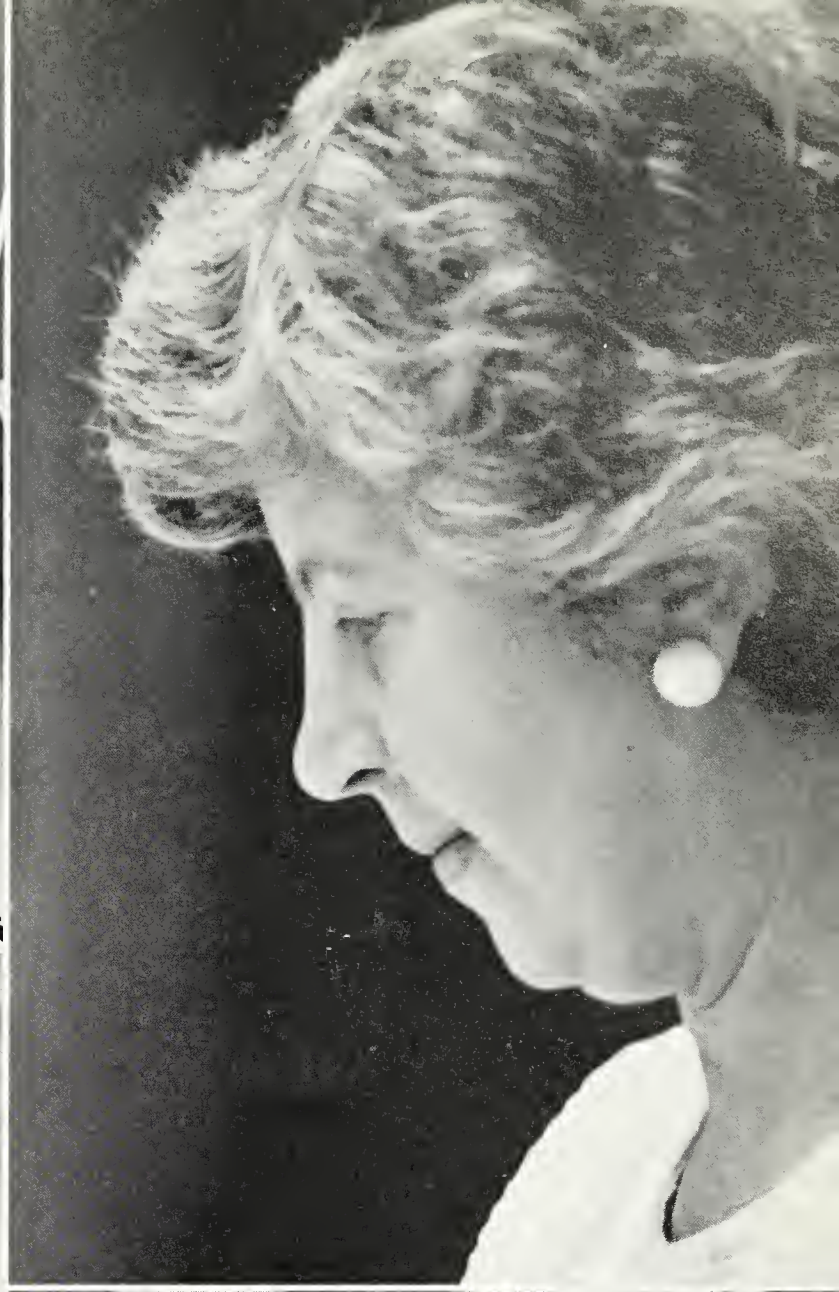

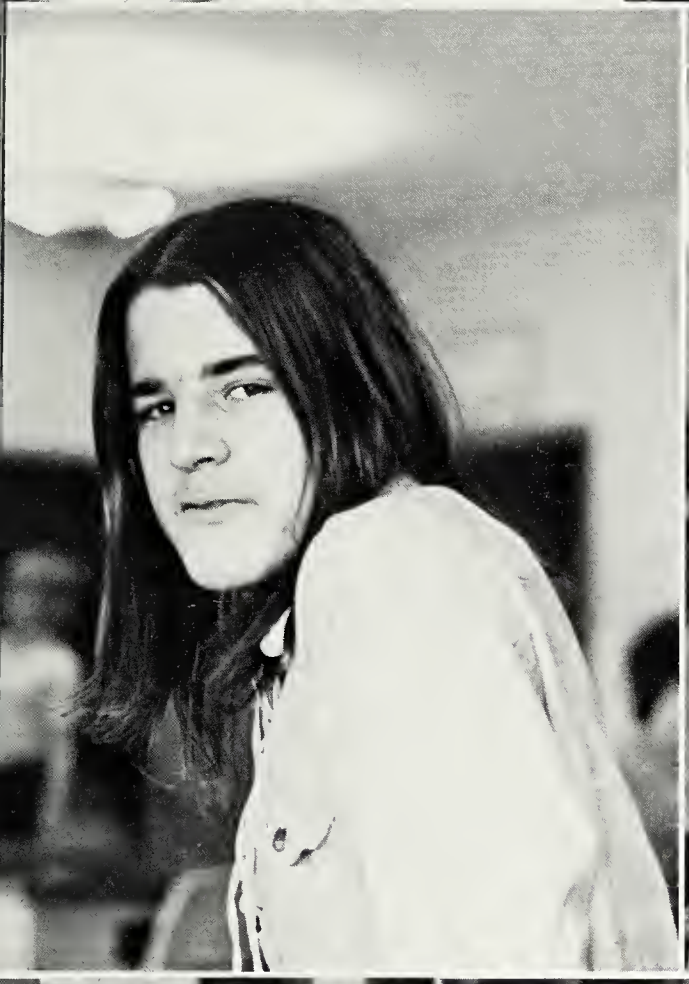

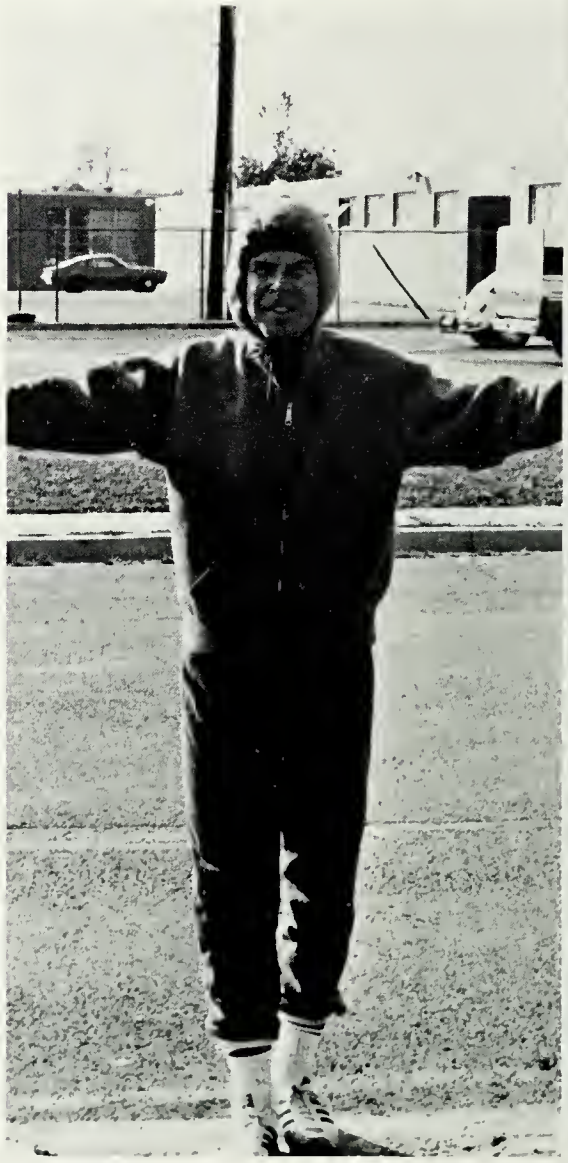

Home of the EDISON EAGLES

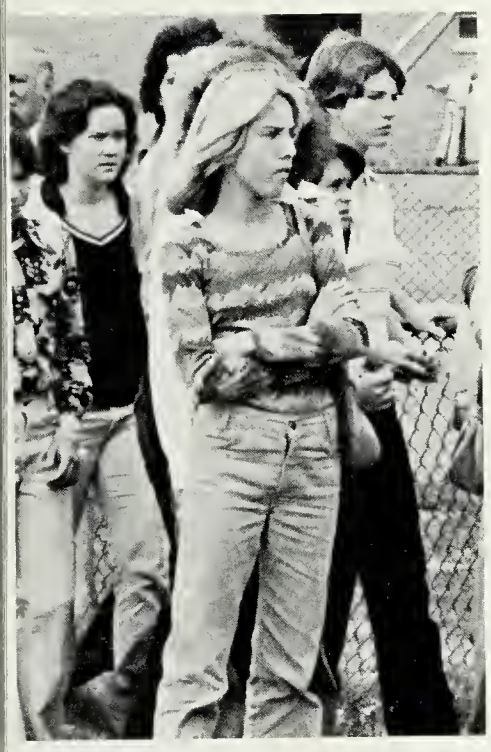

SENIORS Got CLASS

EAGLES
67
AGLES
31

Aw, isn't that sweet? What a man! (Just kidding!)
Good luck with the guys next year.
(Even though most of the good
ones will be
gone!!!)
JLR

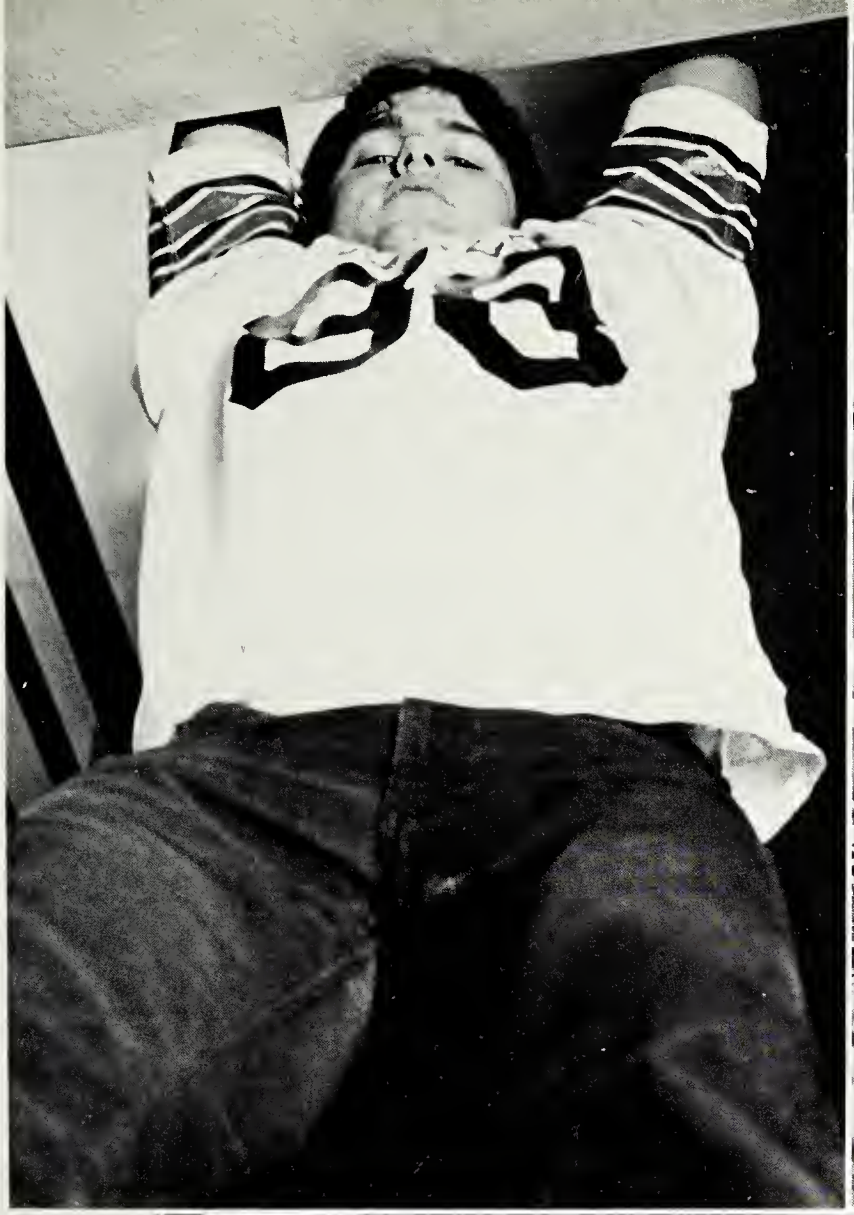

YOU CAN
DO IT
THE BIG 10!!
HERE'S A START!!

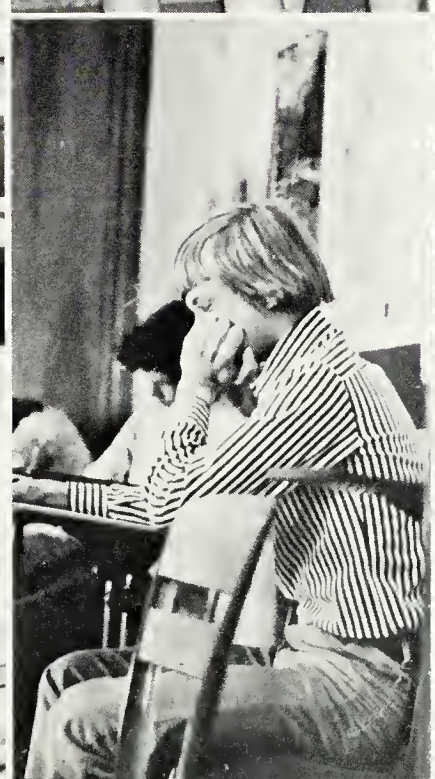

6
GINA
+
STEVE

EAGLES
98
EAGLES
22

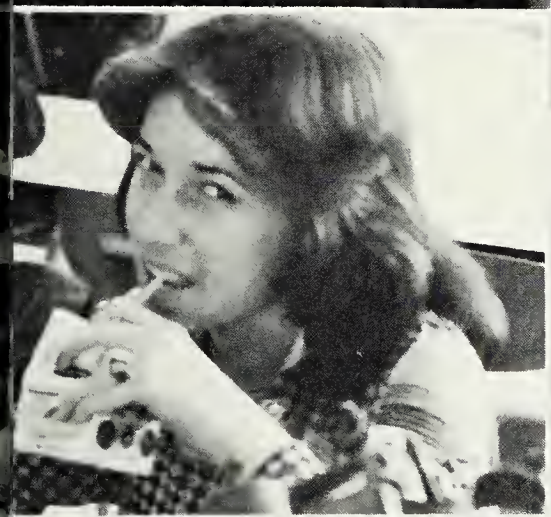

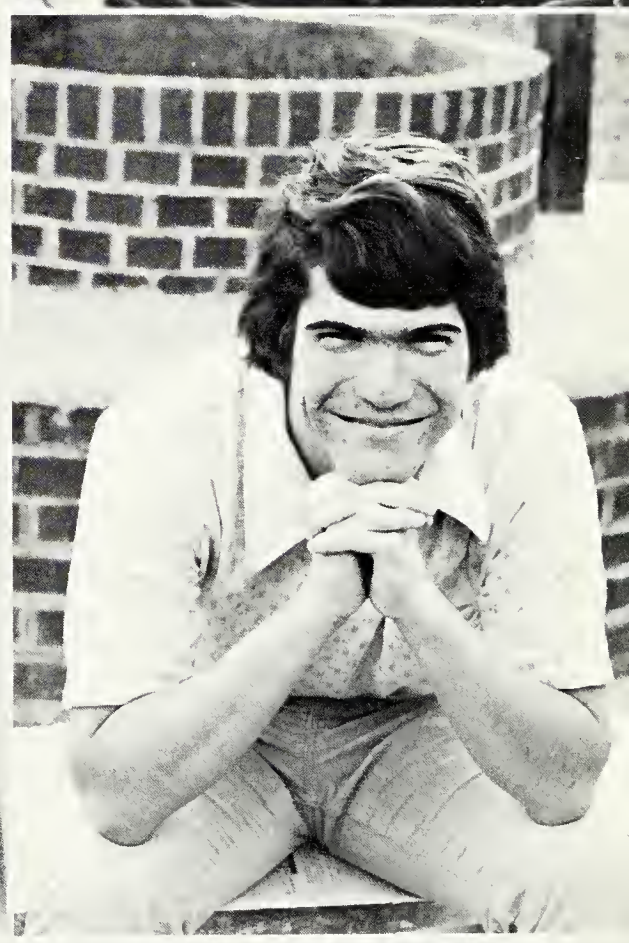

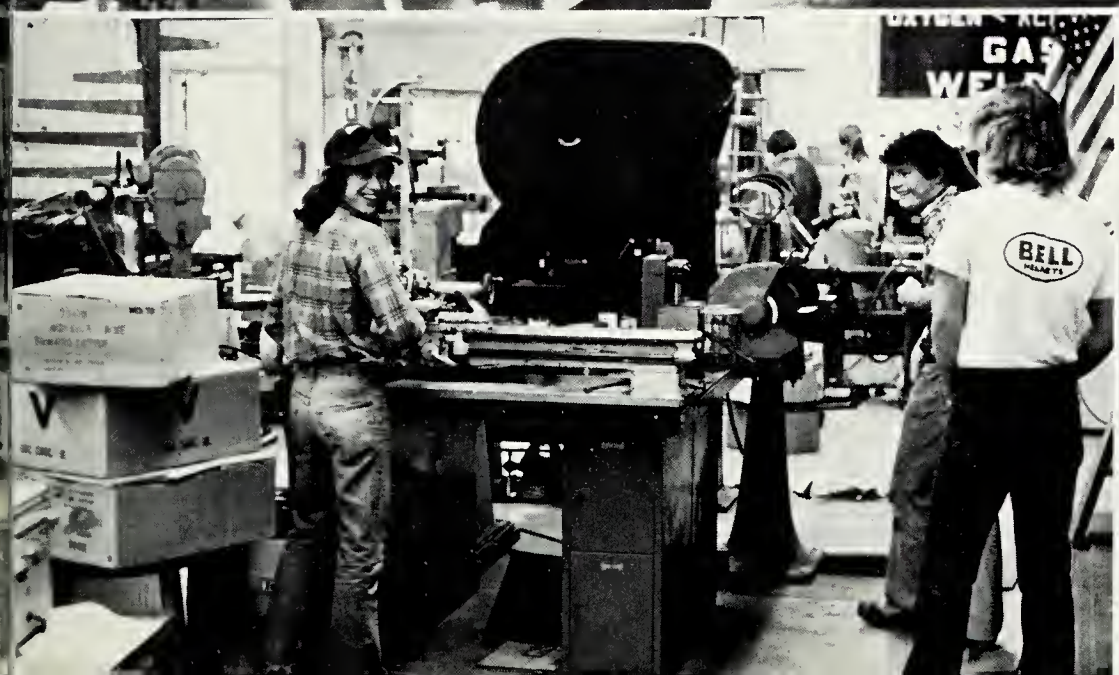
GAS
BELL

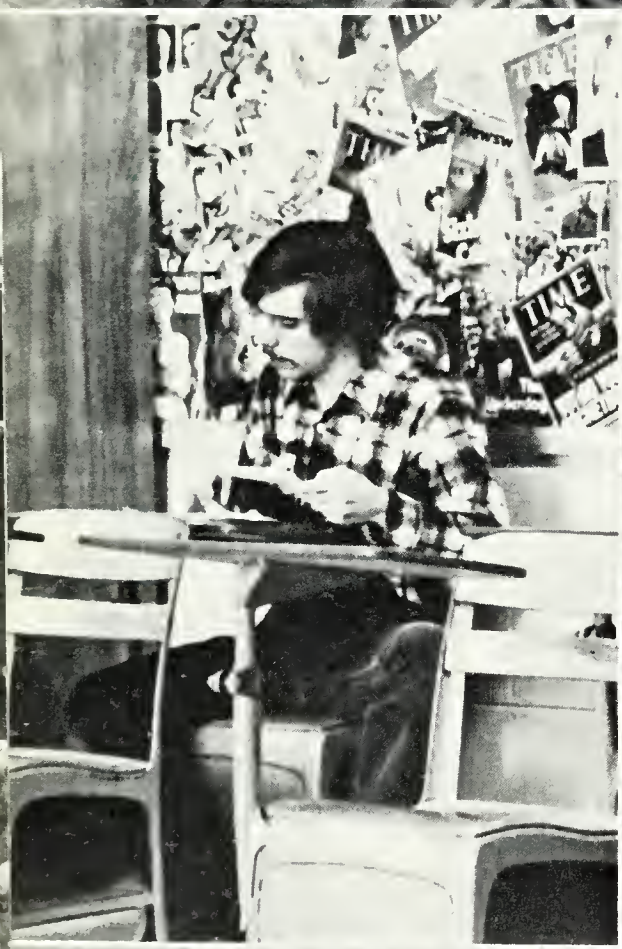

EAGLES
32

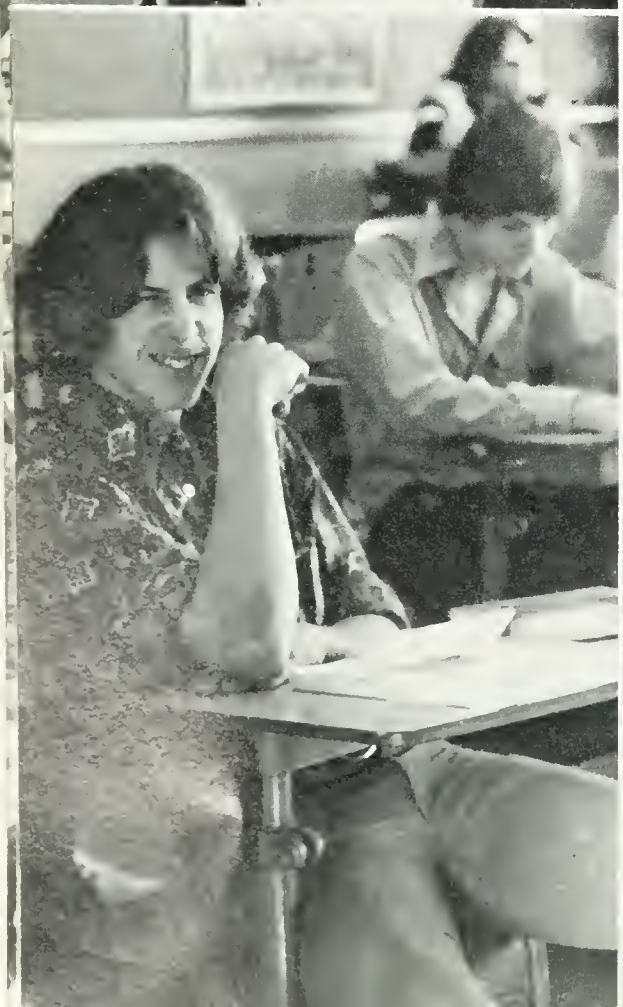

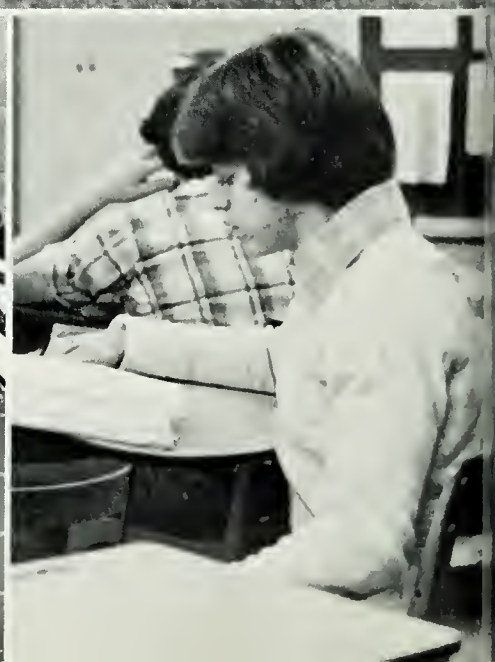

SENIORS
#1

BEA

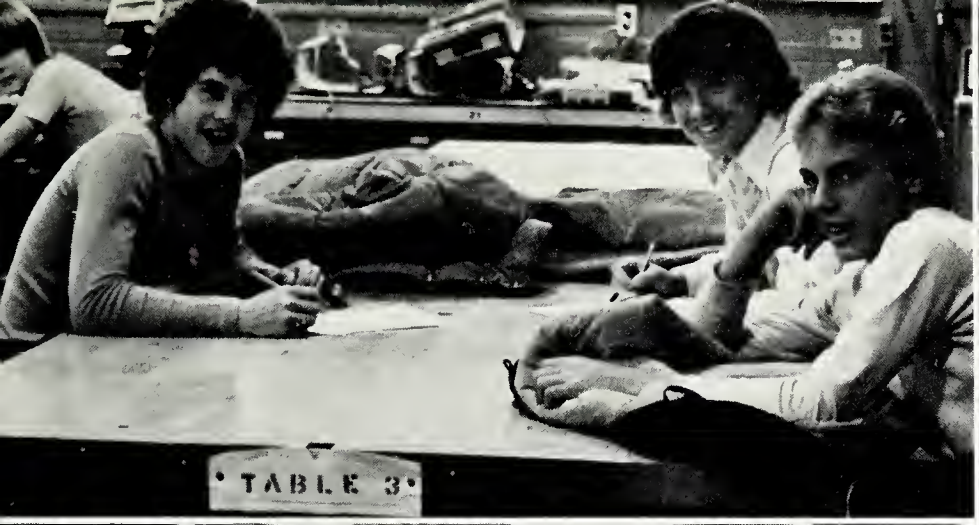
TABLE 3

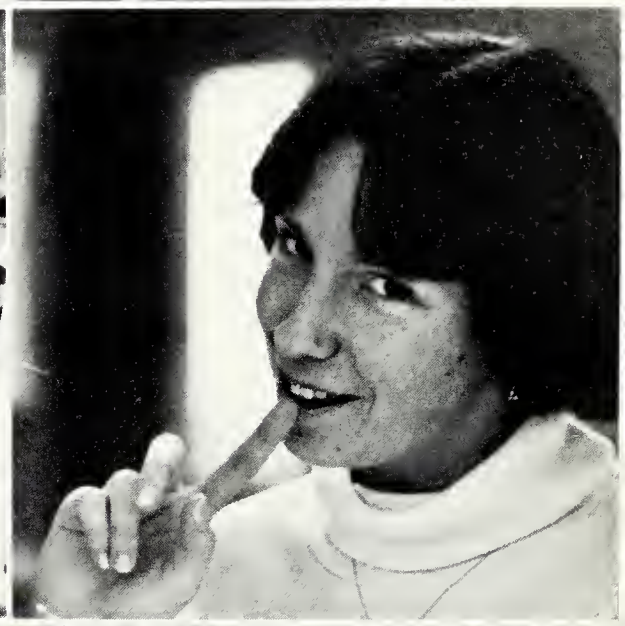

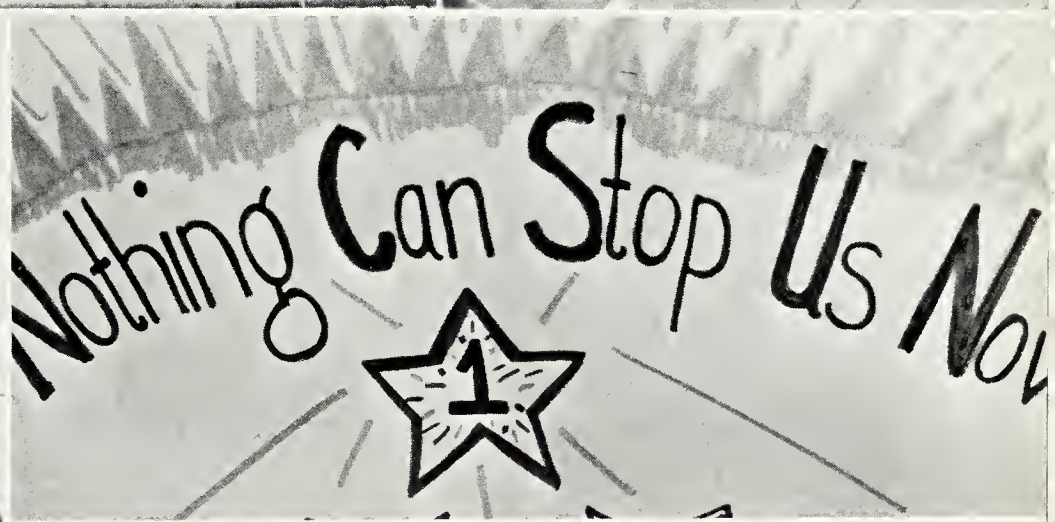
Nothing Can Stop Us Nov
1

boogie

Canon

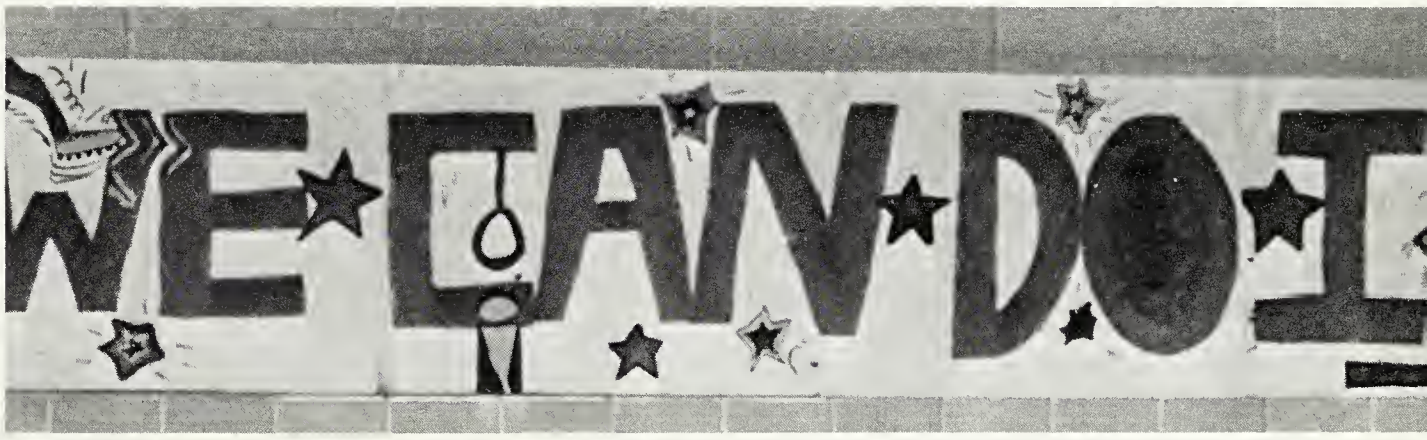
WE CAN DO

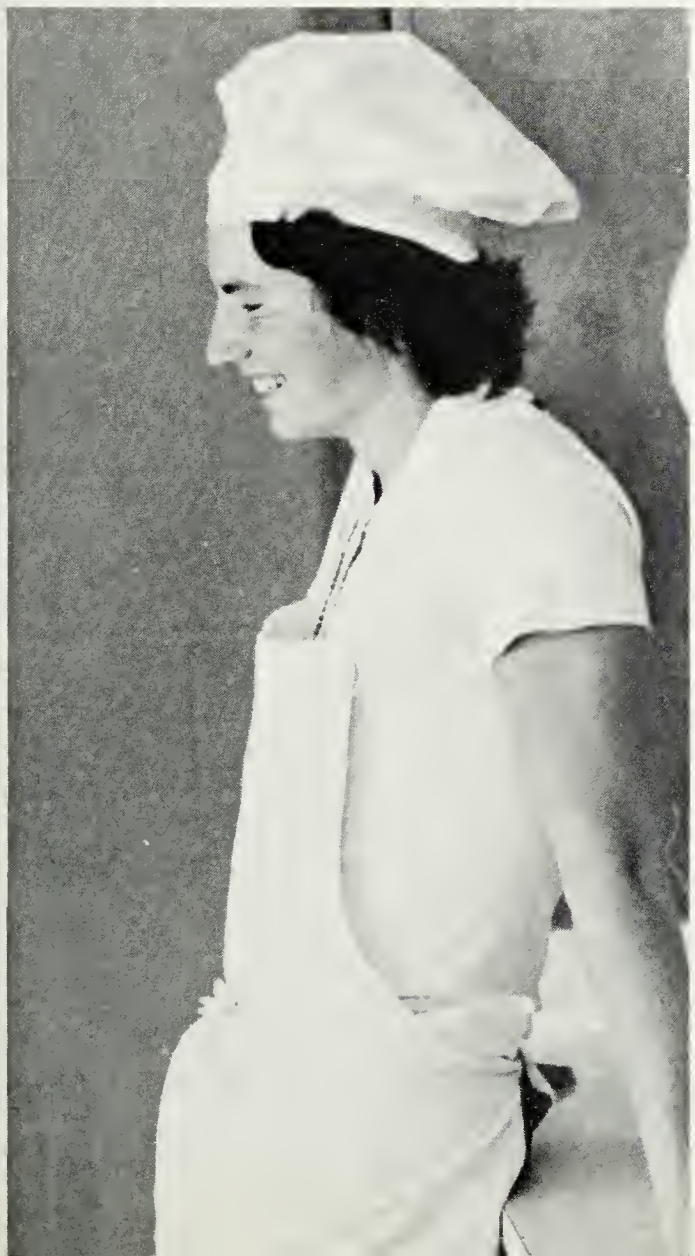

WOMEN
ATHLETES
DESERVE
THE BEST

Thomas'
Tavern

Still Crazy After All These Years "77"

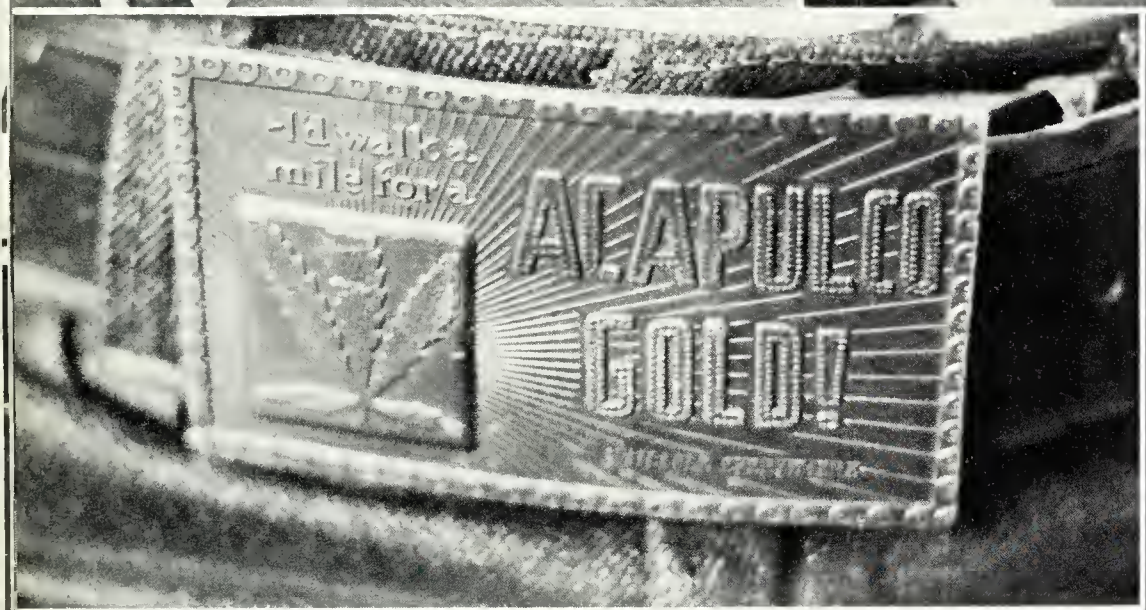

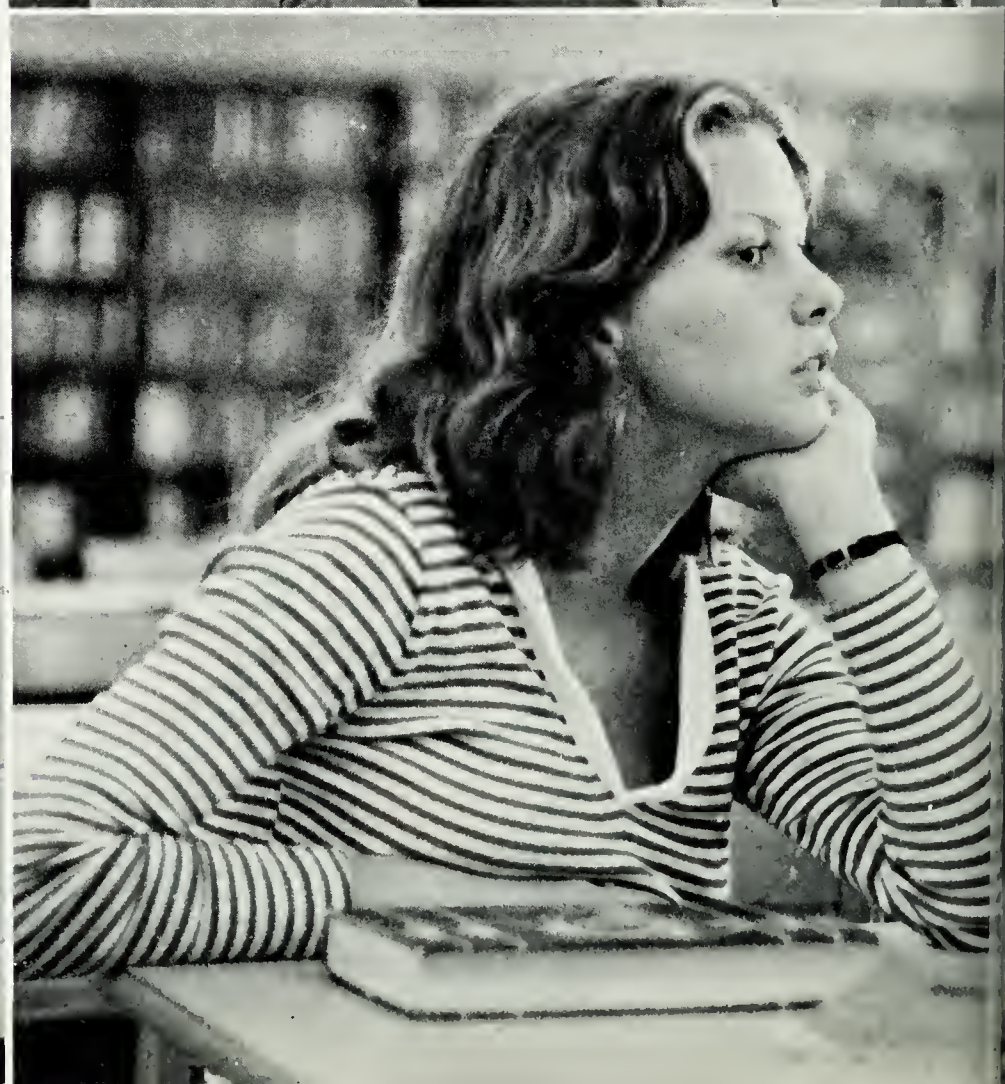

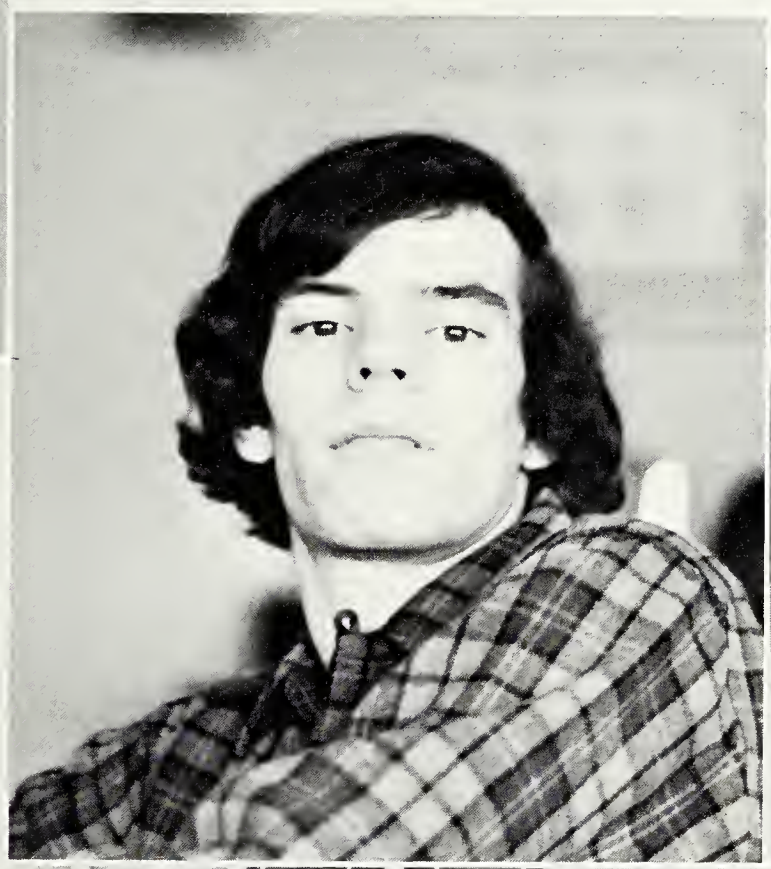

Sports

VARSITY FOOTBALL TEAM: *FIRST ROW* — Gary Kalwaytis (manager), Steve Ostergren, Ben Hatch, Randy Pack, Bruce Wood, Steve Cupp, Vince Kelly (captain), Lance Lamons (captain), Craig Mattews, Bob Melanson, Ronnie Bruffy, Mike Trice, Victor Peter; *SECOND ROW* — Ralph Davis, Earnie Paylor, Eric Bremner, Jeff Conner, Randy Campbell, William Bayes, Larry Cox, Dave Ehrhart, Scott Kestner, Chris Jones, Steve Byrd, Jim Pearce, Mark Vincenzes; *BACK ROW* — Danny Berg, Joe Wittington, Mike Florence, Lucky Lamons, Randy Wood, Dean Piersee, Frank Kelly, Dewey Hearst, Kevin Quinlan, Dallas Hicks, Archie Lohman, Donald Wessinger, Dan Conner, Brian Kennedy

FOOTBALL COACHES; Kevin Kidd, Asst. J.V.; Don Seemuller, Head Freshman; J.R. Mathews, Asst. Varsity; Bob Paszek, Asst. Varsity; Larry Nottingham, Trainer; Joe Clark, Asst. Varsity; Don Scar, Head J.V.; Ken Treadway (CENTER), Head Coach

SENIOR BACKS: *FRONT ROW* — Jeff Conner, Ralph Davis, Steve Cupp, Steve Ostergren, Randy Pack, Bruce Wood; *BACK ROW* — Mike Trice, Chris Jones, William Bayes, Vince Kelly, Ronnie Bruffy

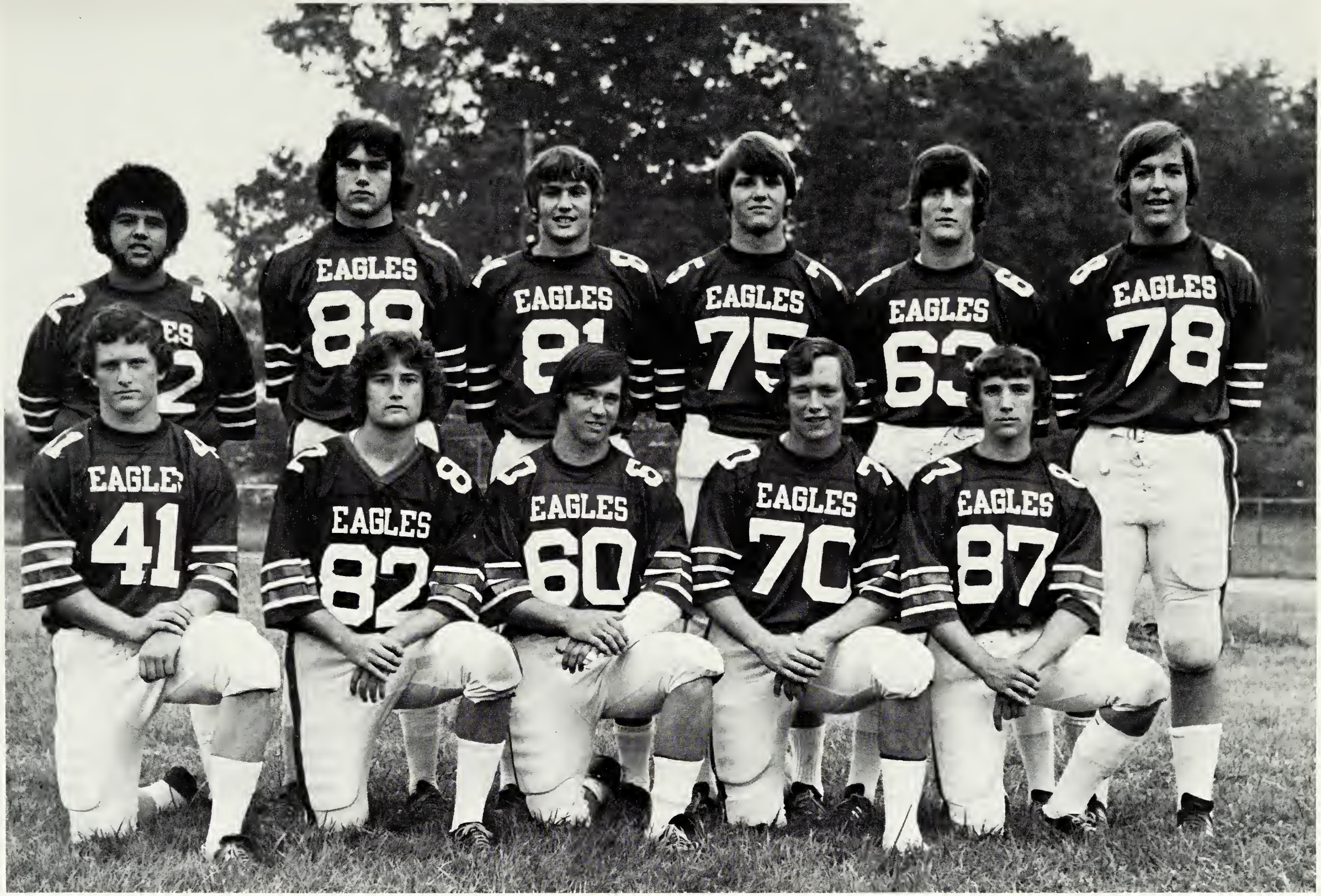

SENIOR LINEMEN: *FRONT ROW* — Lance Lamons, Steve Byrd, Ben Hatch, Bob Melanson; *BACK ROW* — Victor Peters, Jimmy Pierce, Larry Cox, Scott Kestner, Craig Mathews, David Ehrhart

J.V. FOOTBALL: *FRONT ROW* — Mark Ardizzone, Paul Hall, Tim Trice, Ricky Owens, Darren Spears, Brian Cummiskey, Jimmy Deese; *SECOND ROW* — John Wrenn, Shawn Flynn, Scott Anderson, Todd Goins, Scott Hall, Ed Pierce; *BACK ROW* — Bob Black, Leonard Bunch, Brian Wade, Brian Dunn, Lee Woodyard, Kenny Pittman, Skip Emmerson, Dan Parnell

FRESHMAN FOOTBALL: *FRONT ROW* — Jeff Clark, Robert Furr, Chris Henson, Jamie Atkinson, Brad Anderson, Robert Burke, Terry Degus, Eric Balch, David Knight, Jerry Yun, Irish Wilson; *SECOND ROW* — Damian Pique, Mark Atkinson, Travis Armstrong, Mike Lannon, John Jeffries, John Clausner, Mark Bomdurant, Kevin Trump, Jeff Talbott, Quentin Casola, Jeff Spencer; *THIRD ROW* — Mike Giles, Loren Porter, William Owens, Robert Quick, Chris Wells, John Gay, Randy Rouse, Chris Sinonetta, Robert Seekford, Jeff Phelps; *FOURTH ROW* — Chuck Stanley, Wayne Deck, Nelson Banglesdorf, John Ross, Matt Kyser, Billy Burkholder, Chris Hardin, Paul Beatty, Keith Tasaka, Mike Ostergren; *BACK ROW* — Carl Mazzen, Mike Miller, Robert Black, John Gollhardt, Aubrey Vaughin, Jim Ferrell, Greg Walsh, Russel Ehle, Larry Tanner, Shaun Andrilenas, Bill Rapp, Ron Cassedy, Joe Falkenstein, Marty Peacher, Donny Smith.

VARSITY HOCKEY: *FIRST ROW* — Lee Lee Puccio (co-captain), JoAnne Fish (co-captain); *SECOND ROW* — Beth Culbertson, Cheryl Preddy, Karen McGinty, Terri Hopping, Susan Zalamia, Laurie Shazer, Sherry Gryder, Karen Grechanik, Tisa Kalhorn; *THIRD ROW* — Maria Bethard, Leslie Feeny, Ali Hopping, Kim Moyer, Priscilla Thompson, Rosie O'Conner, Terry Kannofsky

JUNIOR VARSITY HOCKEY: *FRONT ROW* — CO-CAPTAINS, Jan Young, Jamie Ferguson; *SECOND ROW* — Marita Zalamia, Suzi Higham, Lisa Lyne, Cheryl Eberhart, Maricel Magnallanes, Mylinda Lefler; *BACK ROW* — Susan Shepard, Maureen Hurley, Jeanne Gaudreault, Linda Kaspryzk, Darlene Hearst, Chris Marthouse, Susan Pearce, Debbie Price, Liz Watt; MANAGER — Debbie Wetherbie.

CROSS COUNTRY: *FRONT ROW* — Mark Schrenzel, Paul Ericson, Randy Harrison, Steve Pettingill, Bobby Harrison, Chris Wimberly, Tim McCarthy; *BACK ROW* — Richard Lee, Jorge Nobre, Bruce Johnson, Joe Budzinski, Tom Lane, Mike Watts, John Oliver, Charles Wimberly, Coach Cook

TENNIS: *FIRST ROW* — Kathy Charney, Julie Wright, Susan Kay, Laura Wylie, Kathy Krause, Patty Kohler, Nina Yurcisin; *SECOND ROW* — Lisa Garner, Susan Murray, Chris White, Belinda Barham, Angie Ardizzone, Barbra Berg, Carla Jones, Mary Kozak; *BACK ROW* — Cheryl Watts, Cathy Lane, Sandy Westlein, Kim Albany, Sandy Kent, Mimi Walters, Lis Wise, Lisa Simental.

VARSITY WRESTLING: *FRONT ROW:* Ralph Davis, Grady Embry, Jeff Cristos, James Reed, Paul Hall, Daran Spears; *SECOND ROW:* Bill Tucker, Charles Bradley, Ricky Mills, Ben Hatch, Lance Lamons, Robert Quick; Coach Don Scarr

J.V. WRESTLING: *FRONT ROW* — Randy Harrison, Mark Ardizzione, Dan Bescher, Skip Emerson, Tom Klutz, Chriss Haas; *BACK ROW* — Mike Cannon, Carl Mazzon, Mohammed Mustafa, Barry Hove, Mike Taylor, Steve Mills, Mark Cinibulk, Vitus Grinius, David Knight

FRESHMAN WRESTLING: *FRONT ROW* — Robert Burke, Robert Quick, David Knight, Dennis Wood; *BACK ROW* — Carl Mazzan, Randy Harrison, Mark Cinibulk, Billy Burkeholder, Adrian Bennett, Mike Lannon

VARSITY GIRLS BASKETBALL: *FRONT ROW:* CoCaptains: Kim Albany, Mimi Walters, *BACK ROW:* Susie Higham, Kris Stokes, Susan Pierce, Pauline Landes, Gill Raney, Jerylyn Scofield, Lis Wise, Shelly Piersee, MISSING: Julie Tyschen

FRESHMAN BASKETBALL: *FRONT ROW:* Eddie Rodgers, Mark Bondurant, Dwain Duncan, Chris Wells, John Mann, Forest Ellis, George Becker, Norman Giraurd, *SECOND ROW:* Chris Simonetta, Danny Baker, Jeff Clark, Andre Alston, Randy Spears, Jim Adams, Terry Degues, Irish Wilson, COACH: Mr. Nottingham

VARSITY BASKETBALL — *Front Row:* John Hansen, Steve Reddick, David Grady, Mike Florence, David Terry; *SECOND ROW:* John Branick, Wes Foxwell (Mgr.), Mark Vincenzes; *BACK ROW:* Eric Siegwarth, Butch Barnes, Randy Campbell, Steve Roberts, George Saunders, Larry Cox, Tom Wriston (Coach).

GYMNASTICS: *FRONT ROW*— Jenny Bergstrom, Tisa Kalhorn (Co-Captain), Mary Marrero, Kim Pennington; *SECOND ROW* — Terri Coppel, Belinda Barham, Shirley Campbell, Mary Melanson, Debbie Witherbie, Theresa Throckmorton, Debbie Vanbuskirk, Ms. Denny (Coach), Susan Hall; *THIRD ROW* — Kathy Bowser, Mary Catherine Dunn; MISSING — Vicki Schwartz, Jenny Young (Co-Captain), Ali Hopping, Nancy Hoskins

J.V. BASKETBALL: *FRONT ROW* — David Lacey, Kenny Galliot, Ed Fontaine, Chip Casola, Mark Stone; *BACK ROW* — Mr. Wells (Coach), Paul Miller, Randy Wood, Doug York, Danny Adams, Chuck Russell, John Casteel, Shawn Flynn, Kelly Johnson; MISSING — Derek Vereen

VARSITY TRACK — *FRONT ROW:* Tommy Hughes, John Hittle, Todd Goins, Tim McCarthy, Daniel Connor, Drew Fink, David Heiby; *SECOND ROW:* Tommy Lane, Jeff Conner, John Oliver, Joe Budzinski, Francis Kelly, Eric Bremner, Terry Brennan, Kevin Quinlan; *BACK ROW:* Chuck Wimberly, Jorge Nobre, Bruce Mack, Mike Watts, Magilla Pearce, David Vereen, Jeff Parfitt, Jack Reese, Richard Lee; Coaches: John Cook, Don Seemuller

J.V. TRACK — *FRONT ROW:* Sam Maynard, Paul Erickson, John Hwang, John Crane, Kurt Kratch, Chris Wimberly, Tony Lins; *BACK ROW:* Brian Quinlan, Kenny Pittman, Scott Anderson, Jimmy Johnson, Steve Pettingill, Carlton Robinson, Lance Cole

SENIORS WRESTLERS: *FRONT ROW* — Charles Bradley, Lance Lamons (Captain); *BACK ROW* — Ralph Davis, Ben Hatch

EAGLES
86
15
12
63
70
51
32
41
36
88
75

105

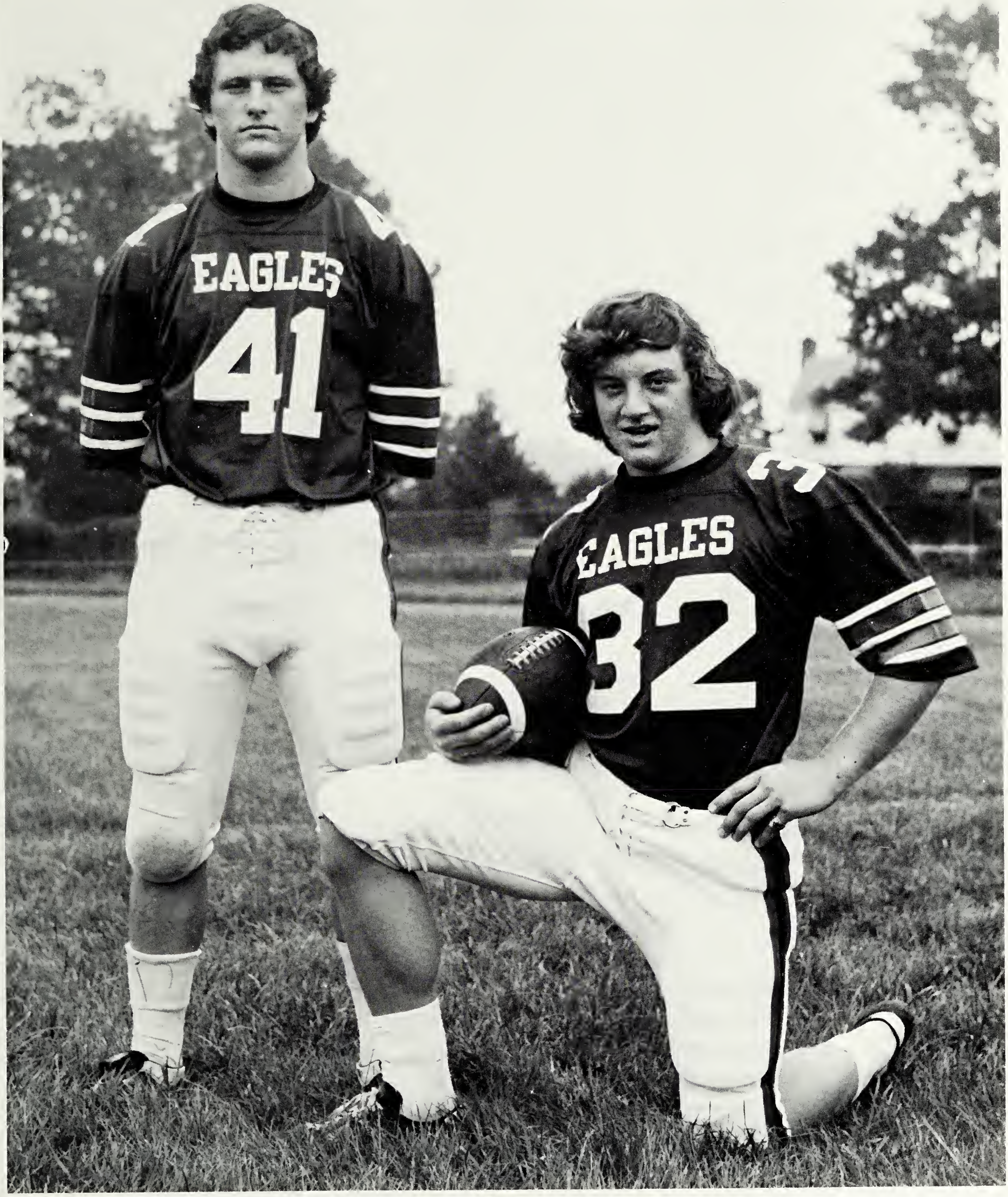
EAGLES
41
EAGLES
32

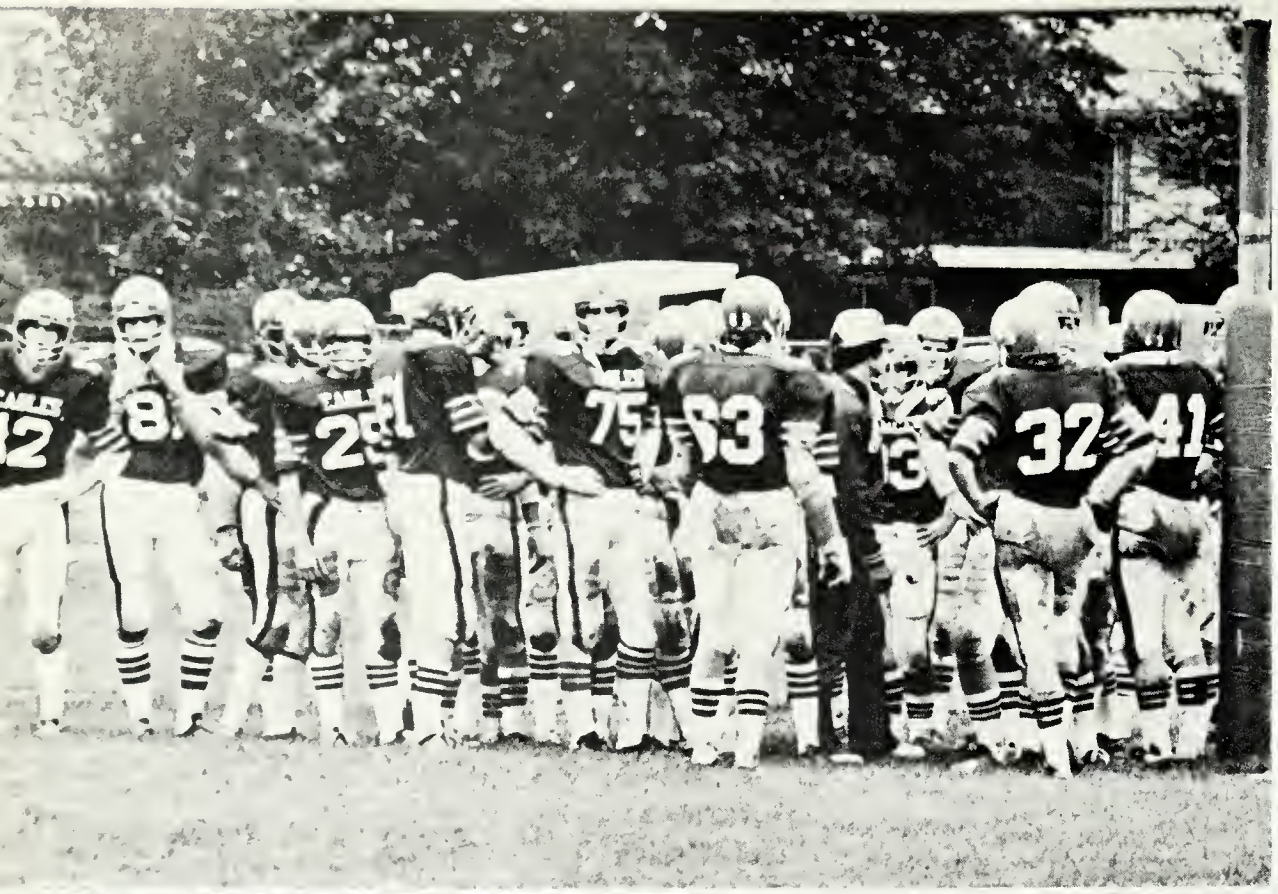

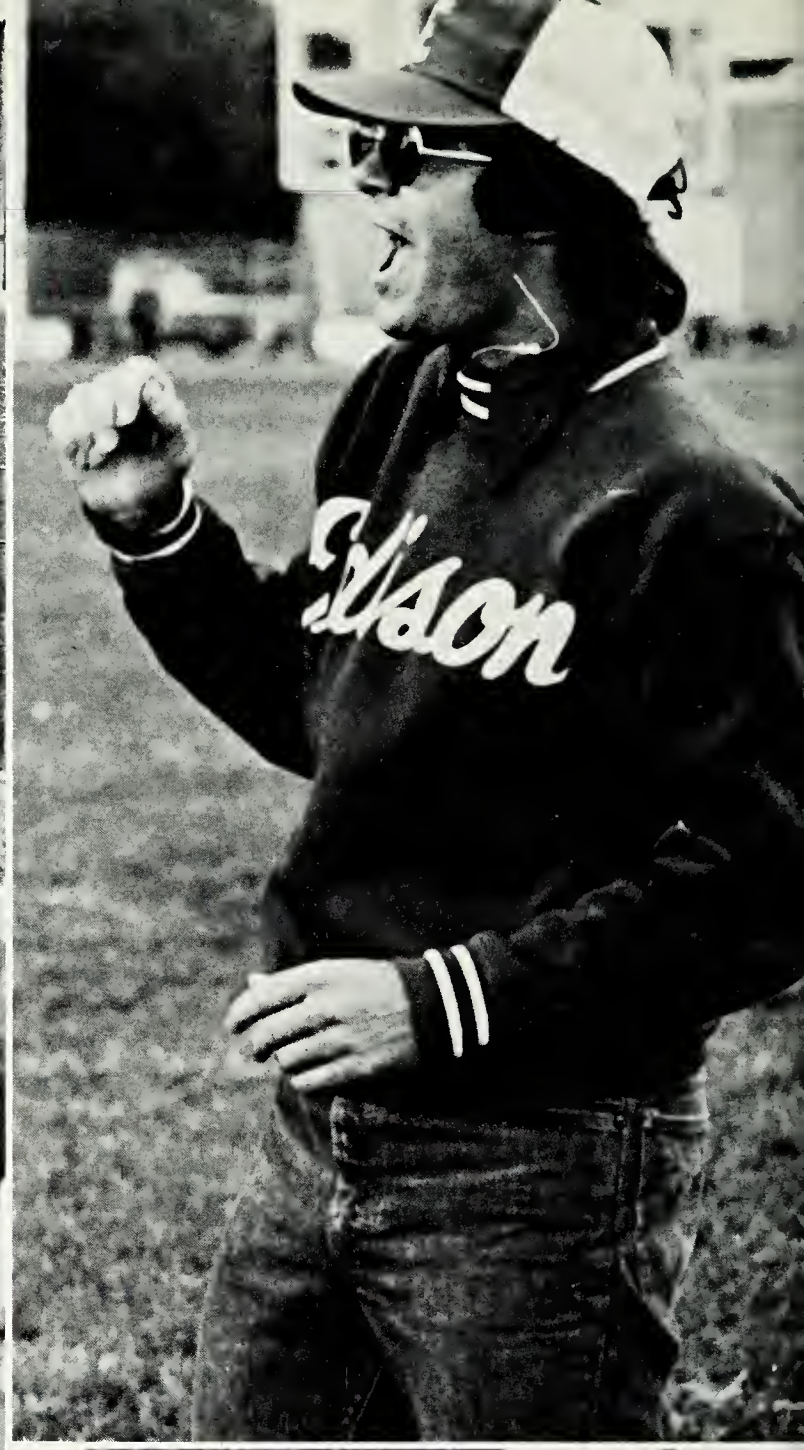
Elson

EAGLES
12

EAGLES

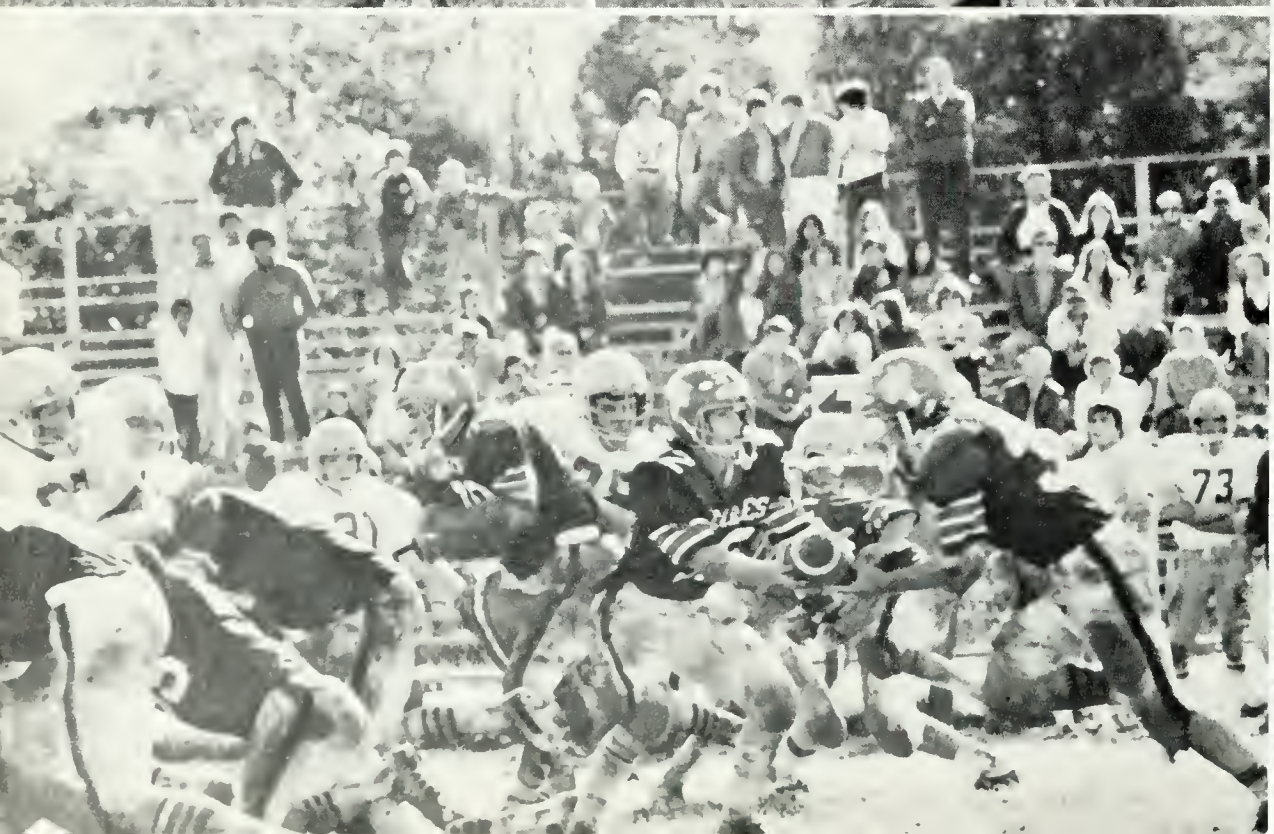

EAGLES
68

DISON

EAGLES
22
EAGLES
82
EAGLES

TRACK

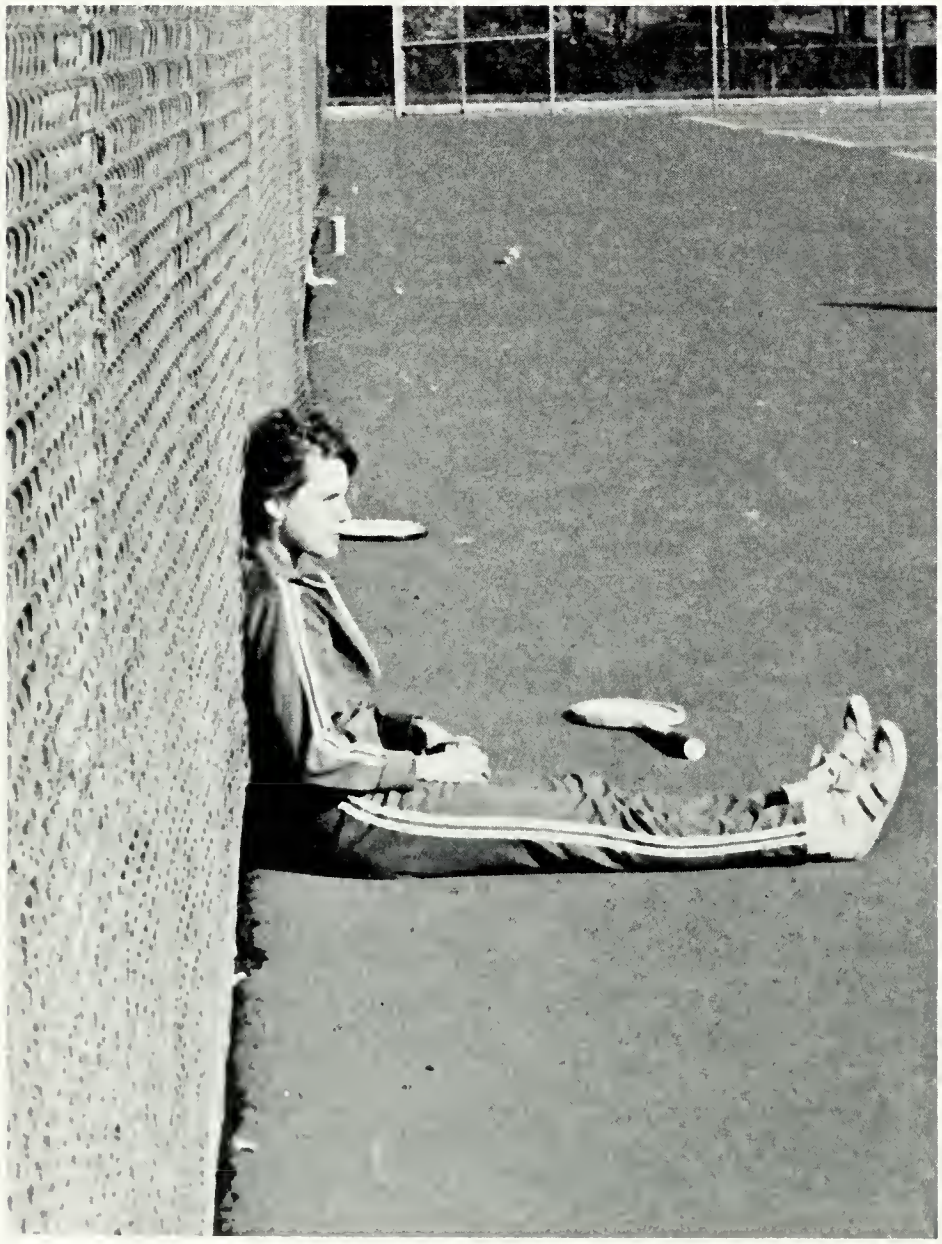

STOP

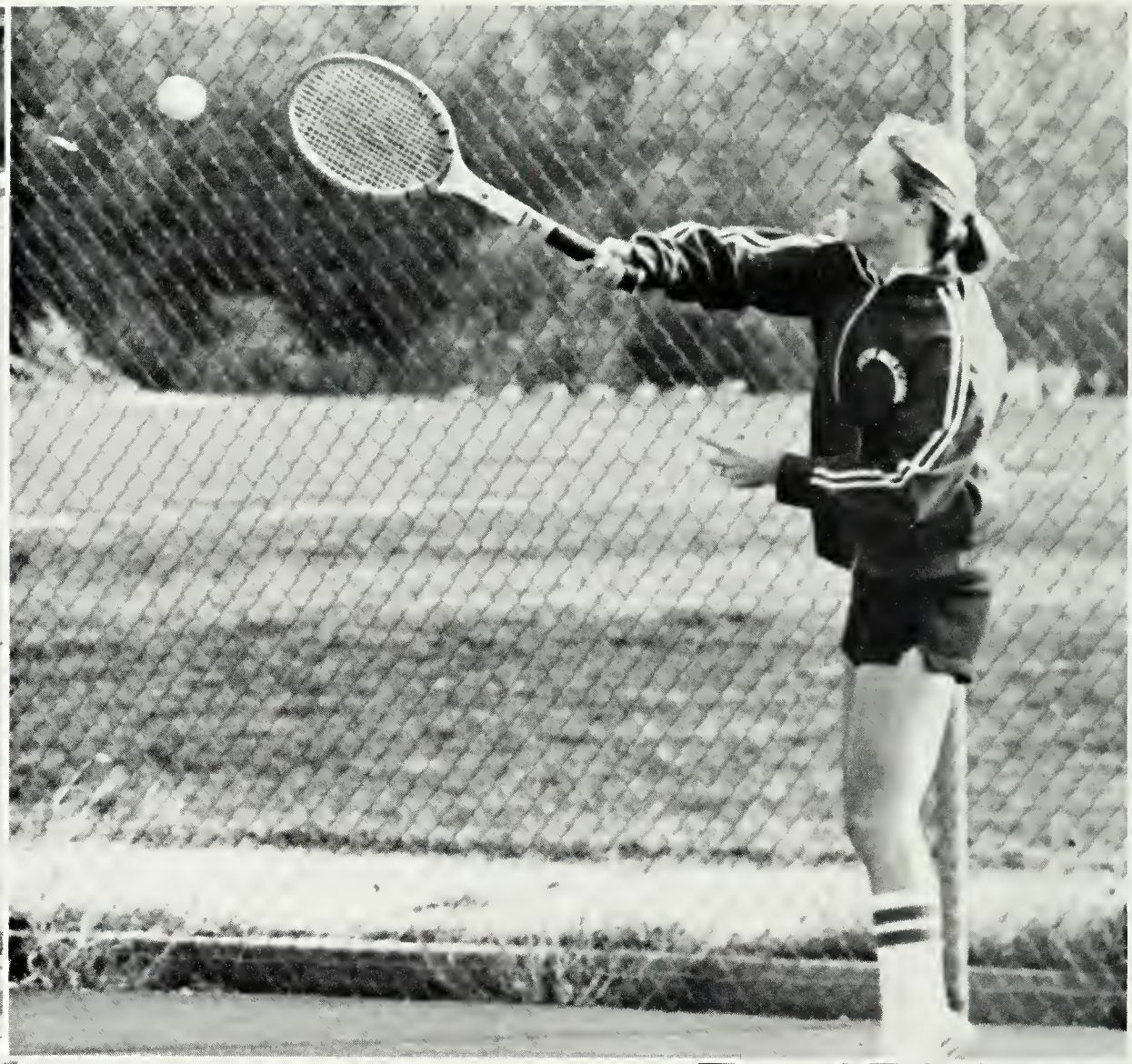

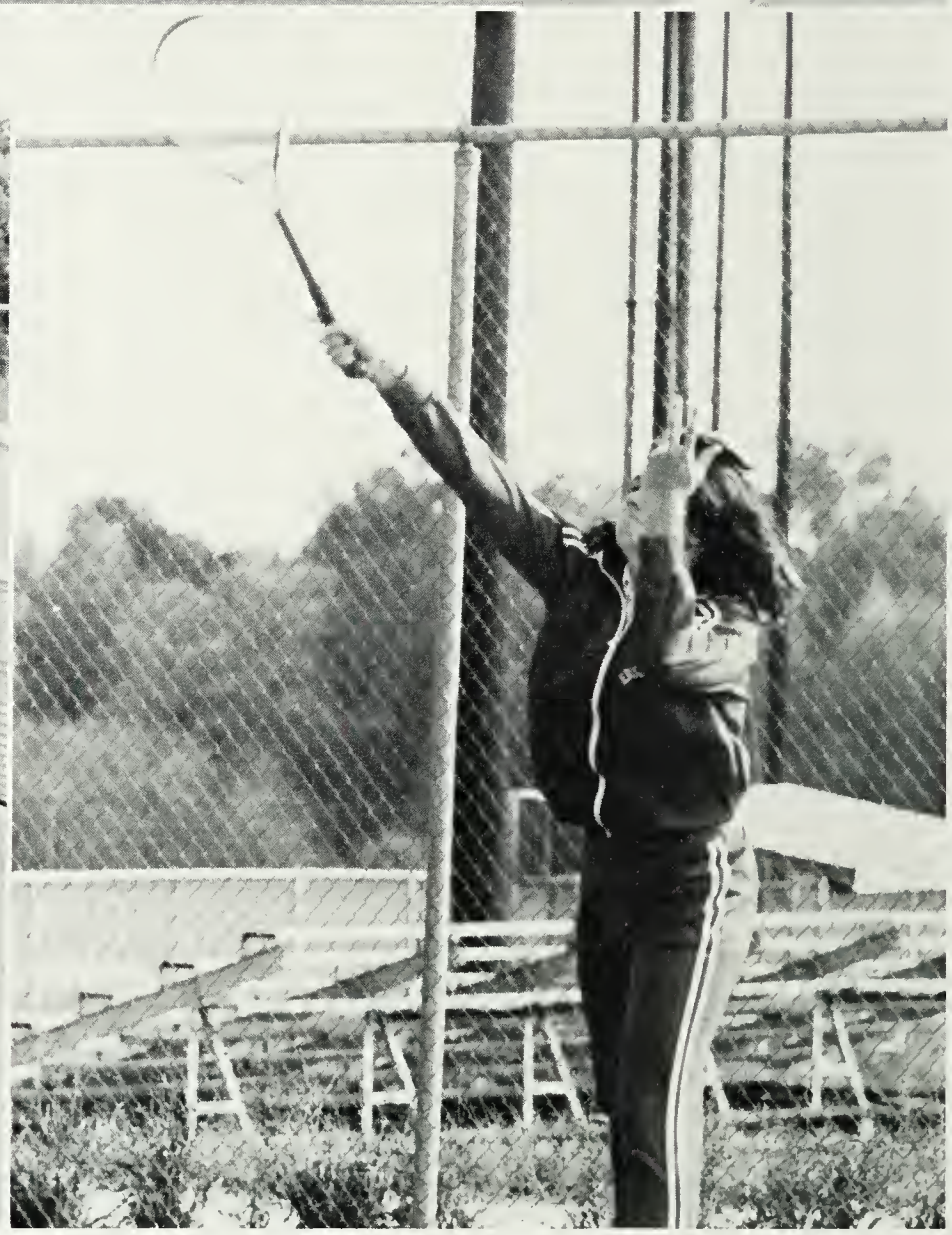

EAGLES
75

101

EDISON
TRACK

161

32
10

104
105
107

DISON
107

EAGLES
12

EAGLES
EAGLES
EAGLE
EAGLES
14
27

EAGLES

EAGLES
41

EAGLES

15
103

E
D
I

23

42

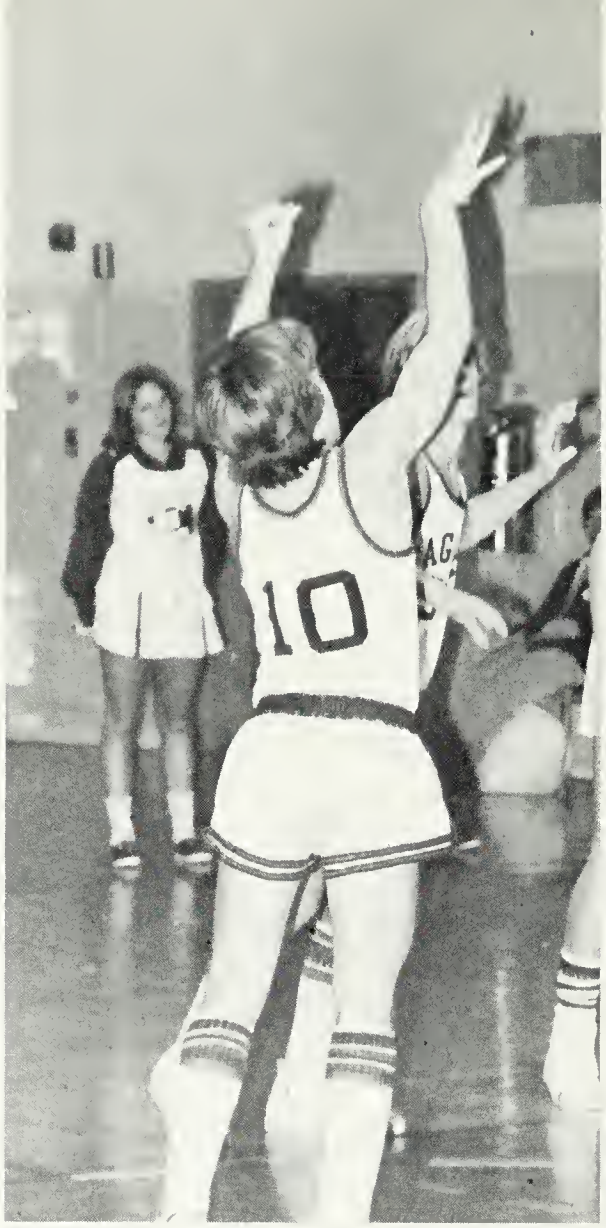
10

23

EAGLES
52

34

1975

EDISON
EDISON

MAJORS
EDISON

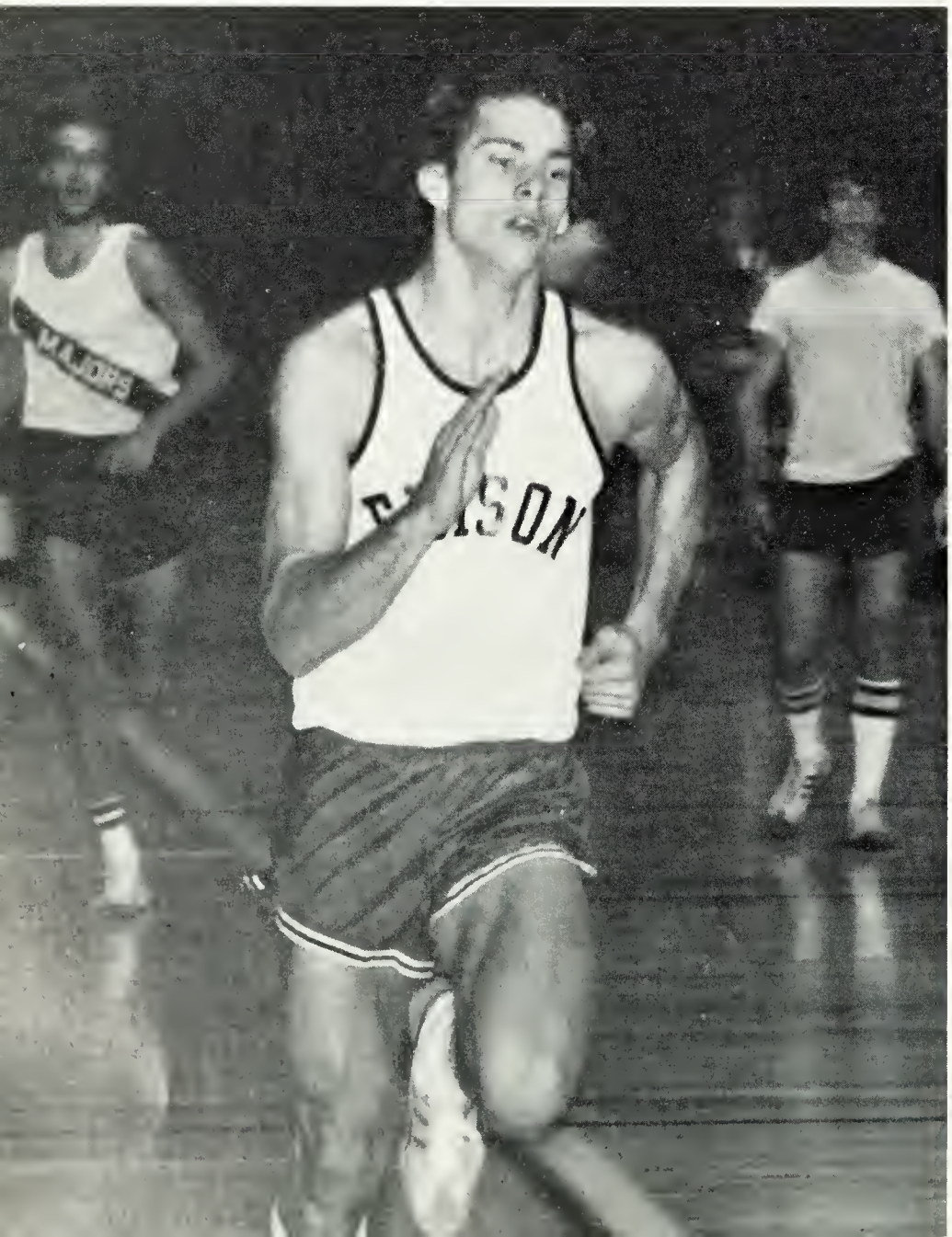
MAJORS

E

E

E

EDISON

EDISON

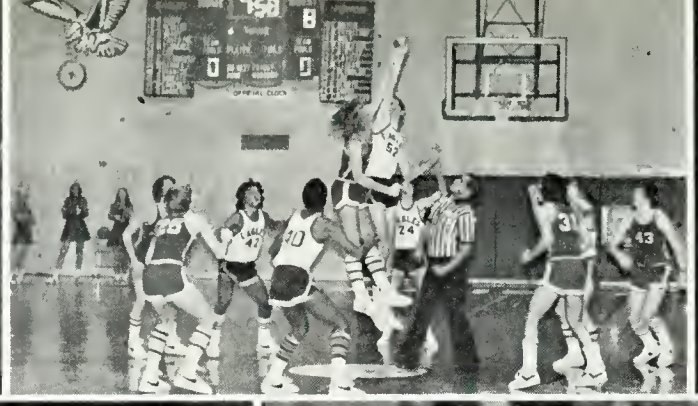
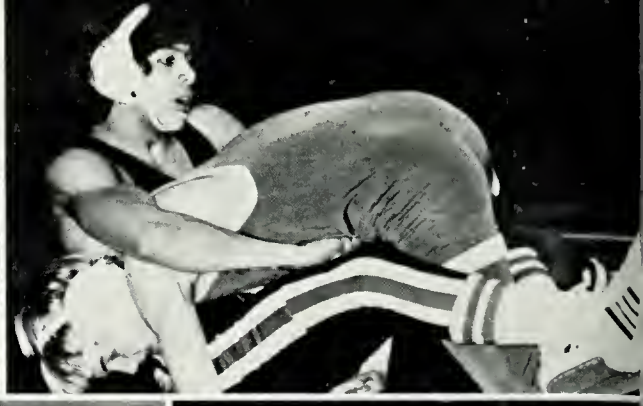
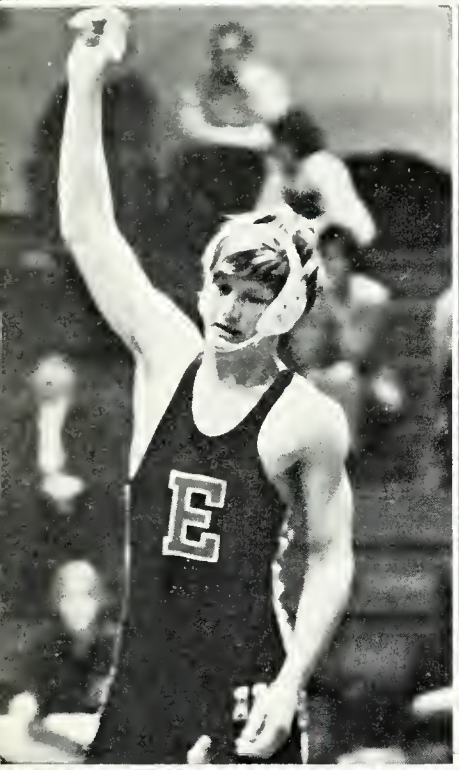

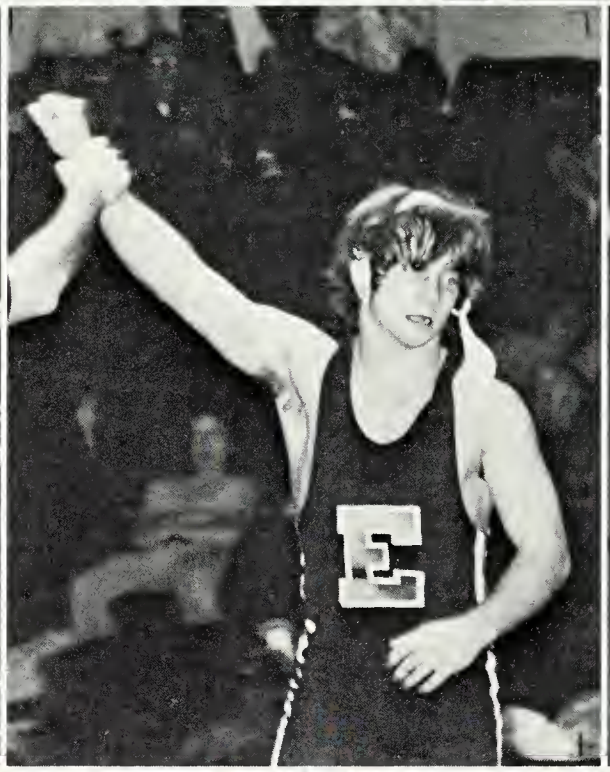

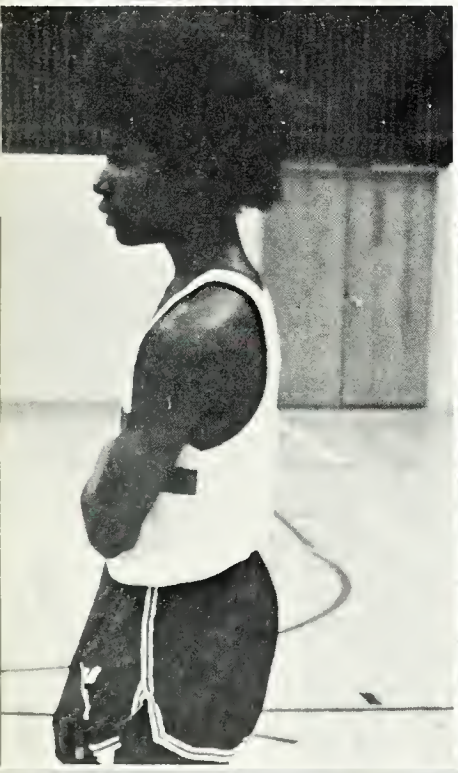

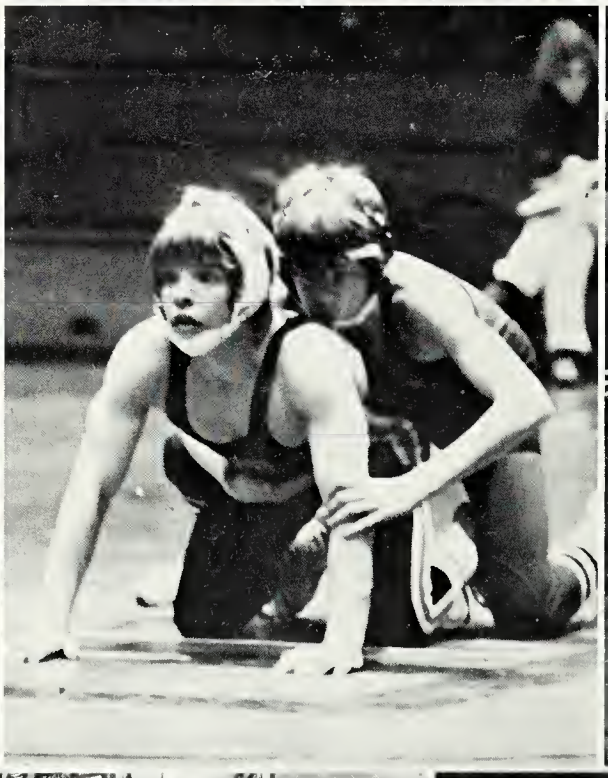

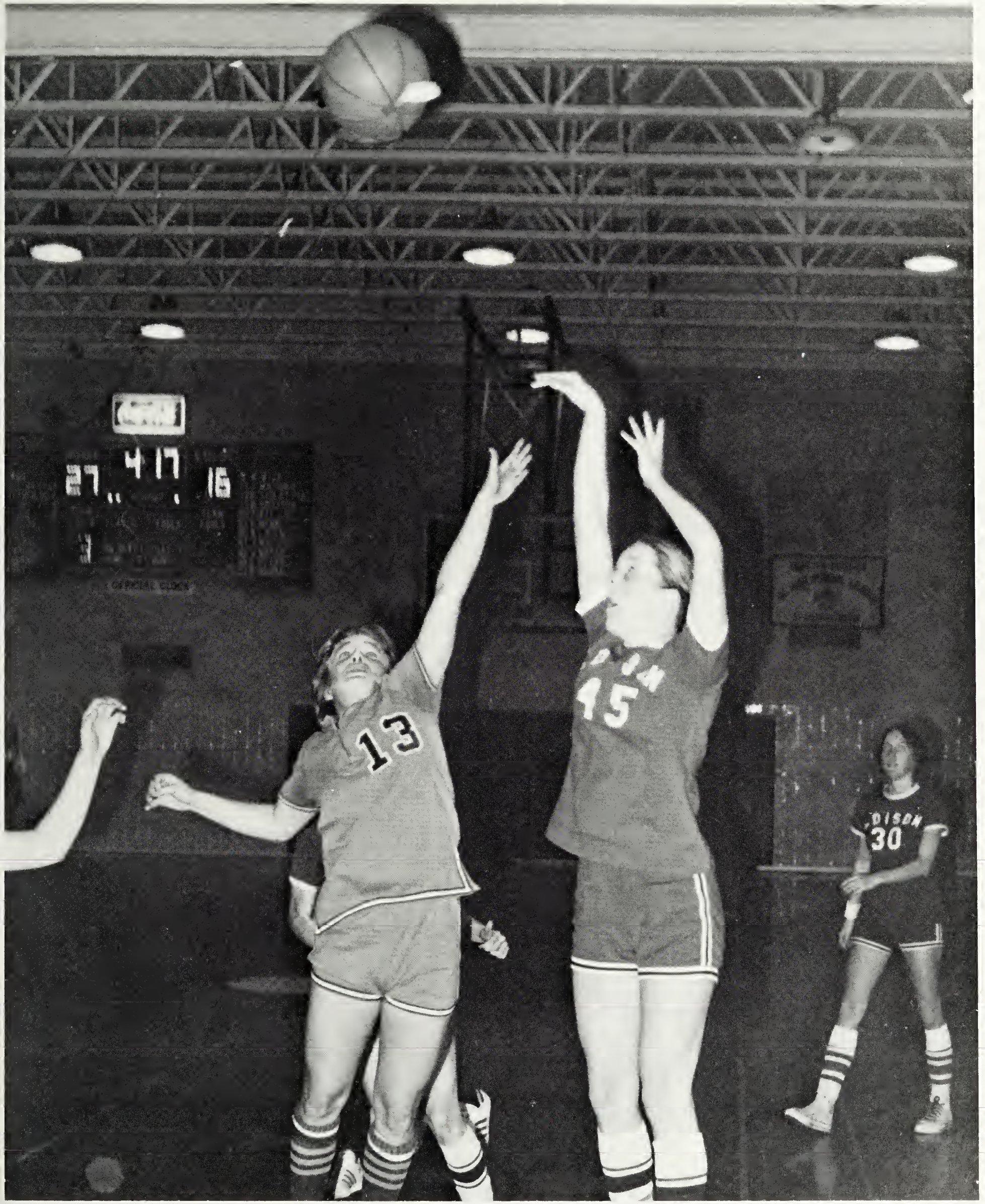
13
14
15
30

Fantastic knowing you these past 8 or 9 years, I've had so much fun during all these years. I know of a lovely-hearted, generous, considerate, want me to go on... loving-hearted girl. Thanx for putting up with me. I'll miss you because I'll see you
are so sweet, generous, considerate, want me to go on... loving-hearted girl. Thanx for putting up with me. I'll miss you because I'll see you
wasn't. Just kidding. But I won't miss you because I'll see you
a hair left. Have a great
next year. Ran out of time. Bye. Jenny Bengstrom 757-6715
Kim, I've been
(so call them) but I think you
that I'll miss you but I think you
disagreements
I would say
good luck
summer and

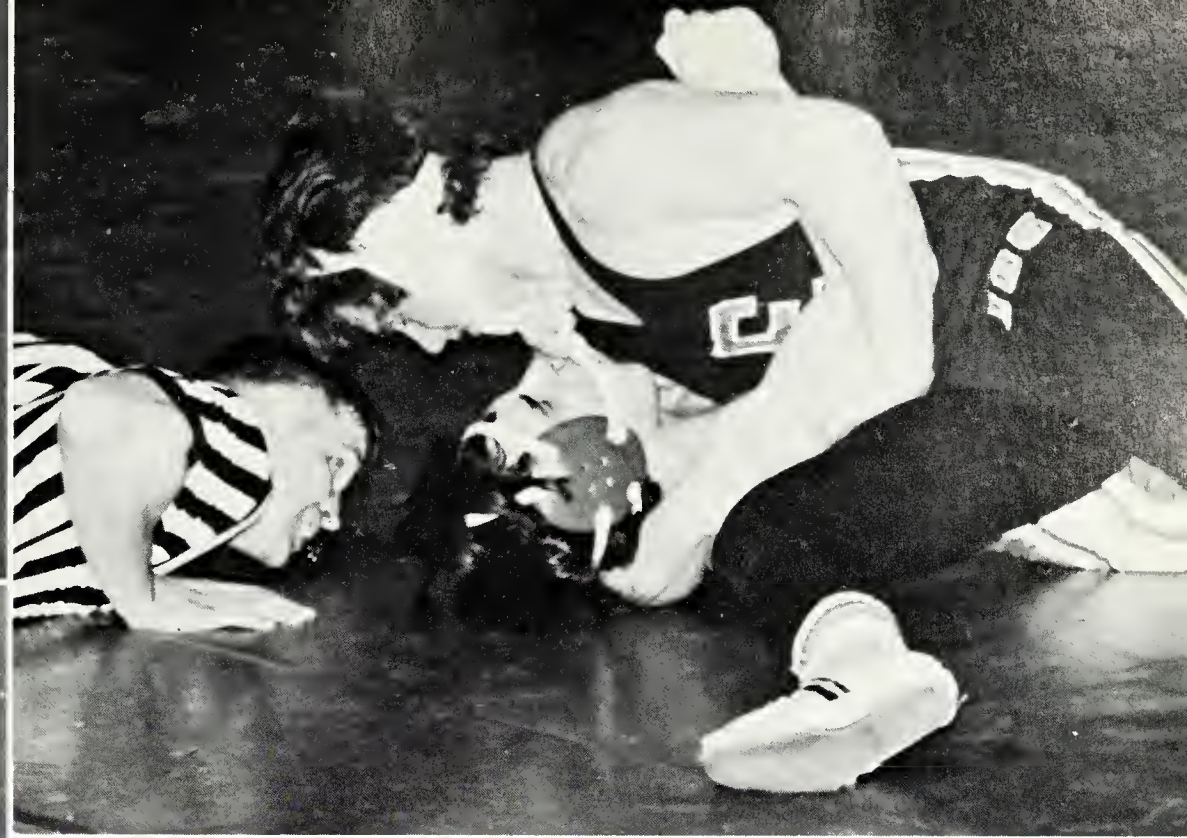

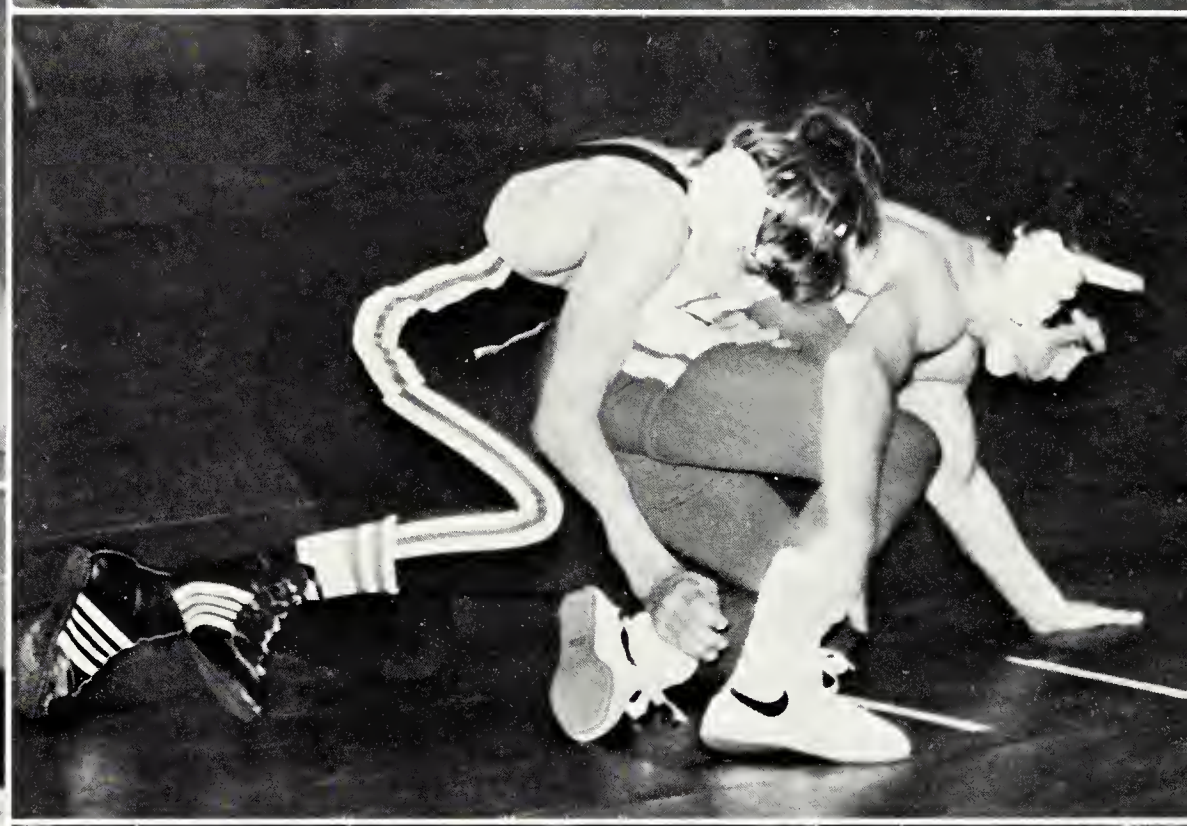

E

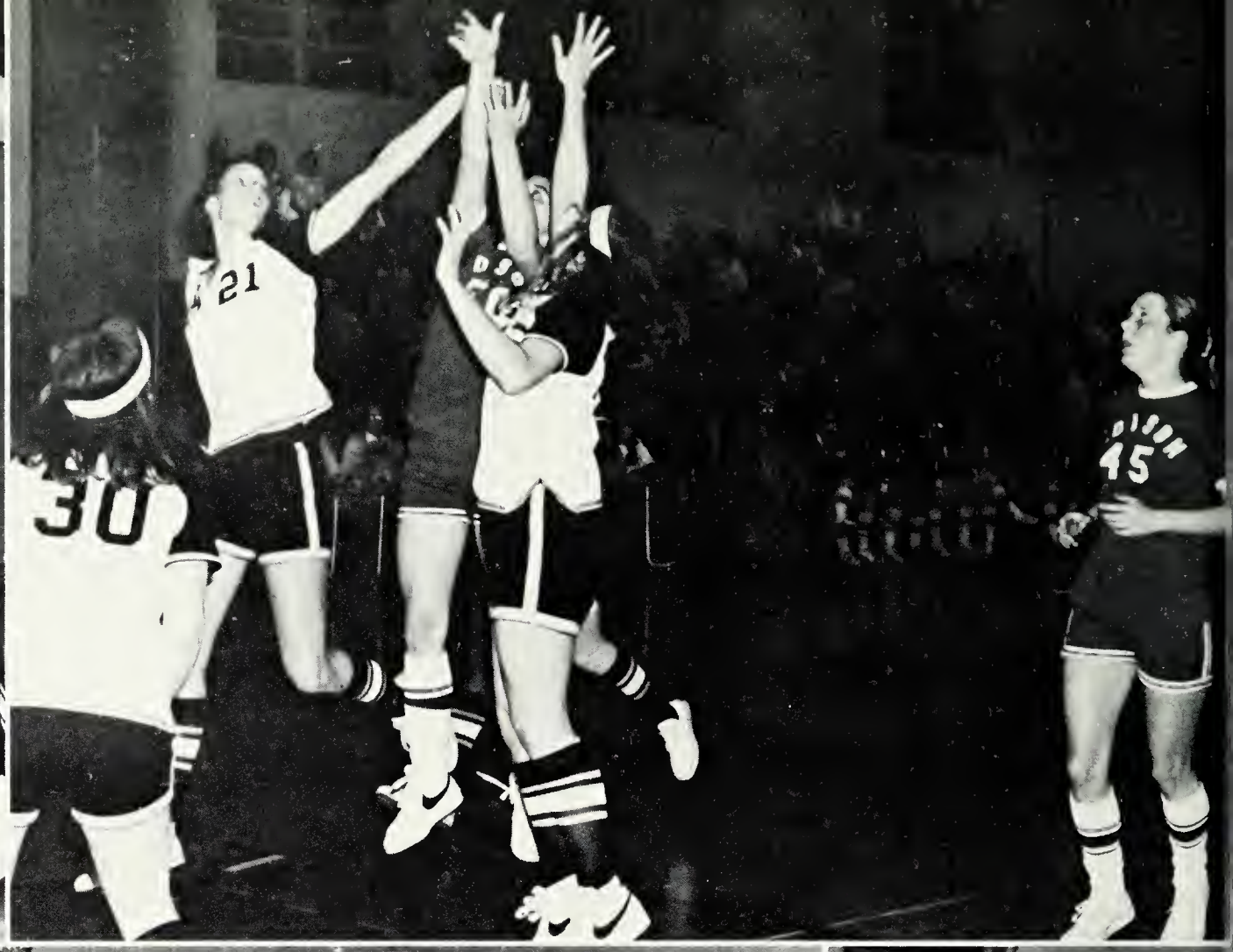

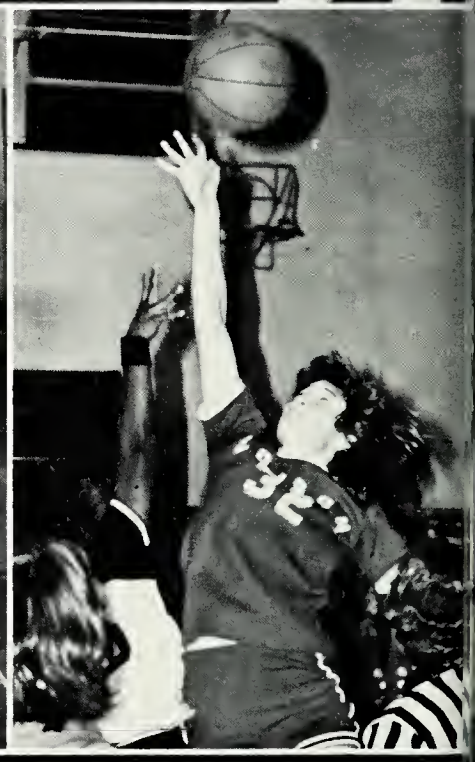

EDISON
44
G 21
EDISON
15
22

DISON

20
11

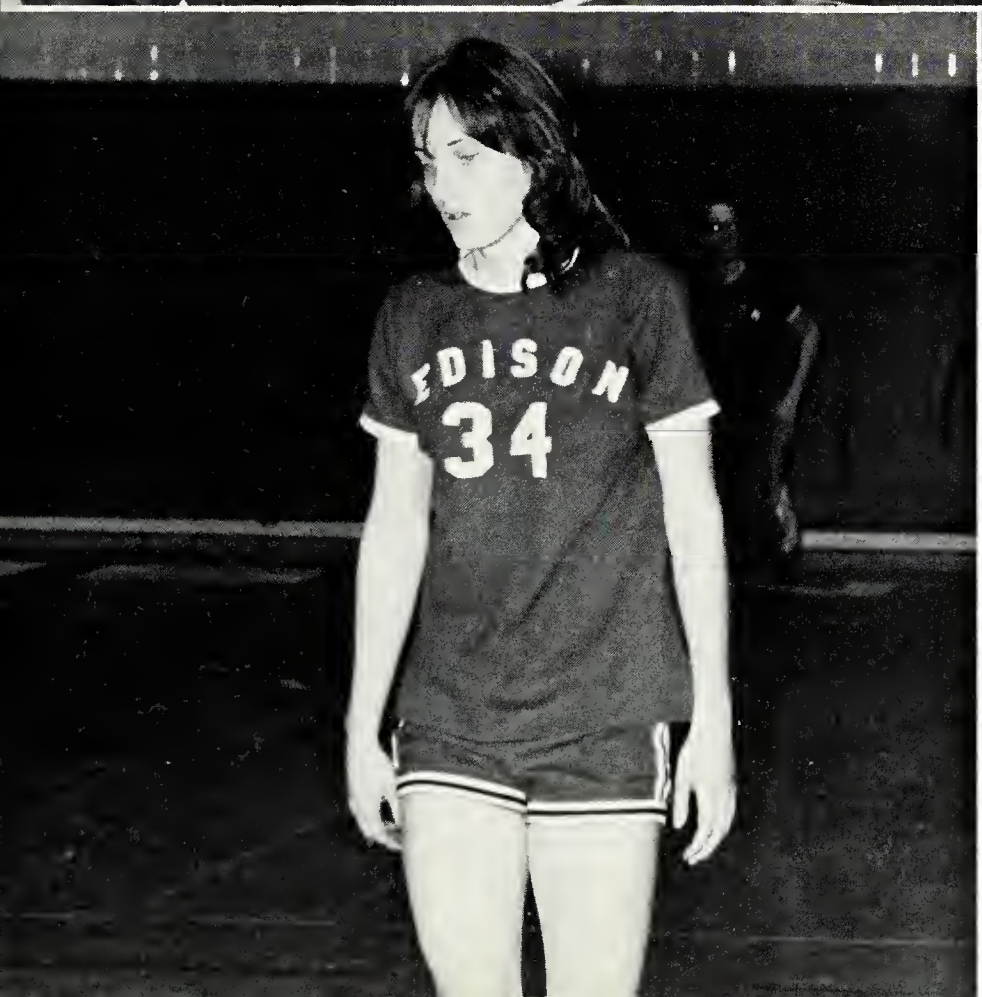
EDISON
34

EDISON
44

PLACE
HOME VISITOR
SOPH. EVENT SOPH

VIRGINIA
STATE
CHAMPIONS
TRACK
1973
NORTHERN
REGIONAL
CHAMPIONS
TRACK
1974 1973 1975
GUNSTON
DISTRICT
CHAMPIONS
CROSS COUNTRY
1972 1973 1974
14
20
24

14

32
22

CHAMPIONS
BASKETBALL
1968-69
CHAMPIONS
BASKETBALL
1969-70
CROSS COUNTRY
1972 1973 1974
TRACK
1972 1973 1974
VISITORS
14
34

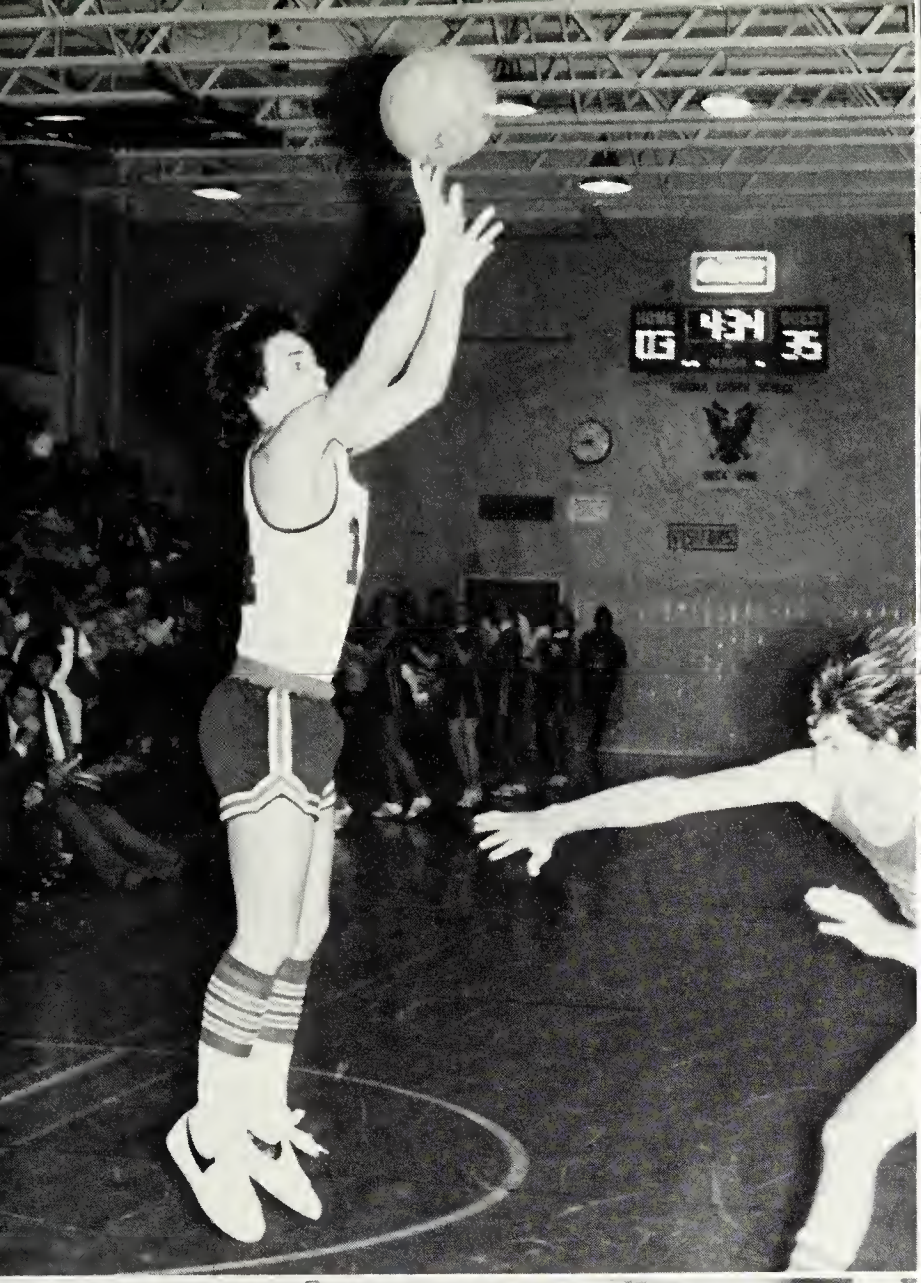
HOME
GUEST
43
16
35

24

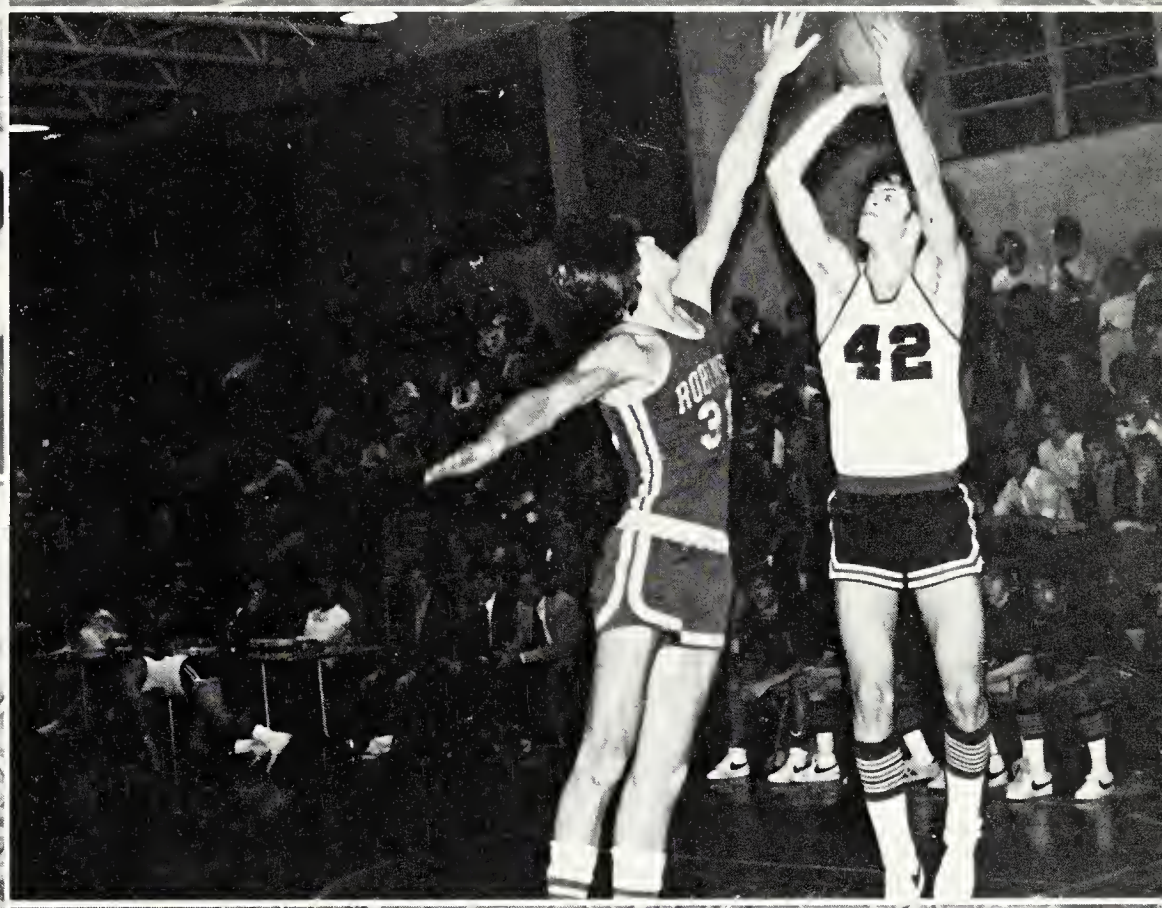
42

VIRGINIA
STATE
CHAMPIONS
TRACK
1973
GUNSTON
DISTRICT
CHAMPS
CROSS COUN
1972 1973
ALEXANDRIA
DISTRICT
CHAMPIONS
BASEBALL
1966
GUNSTON
DISTRICT
CHAMPIONS
WRESTLING
1967-68
5
34

44
5
VISITOR

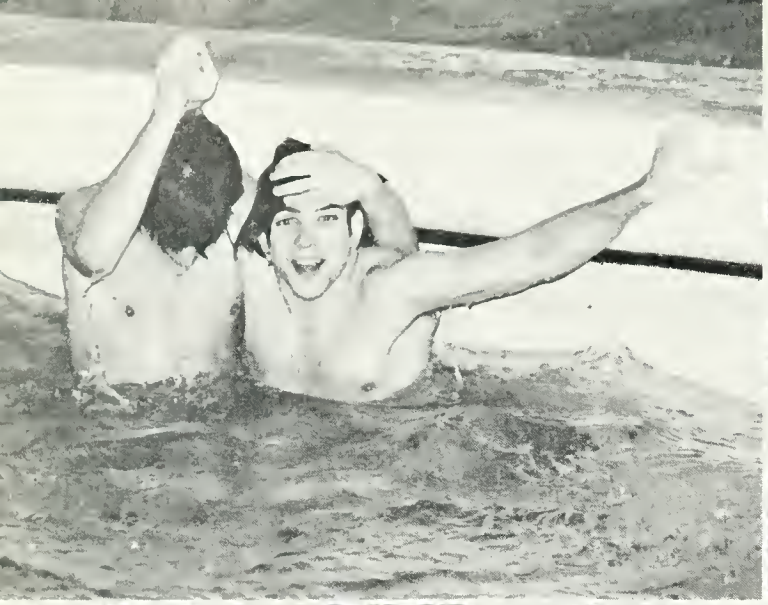

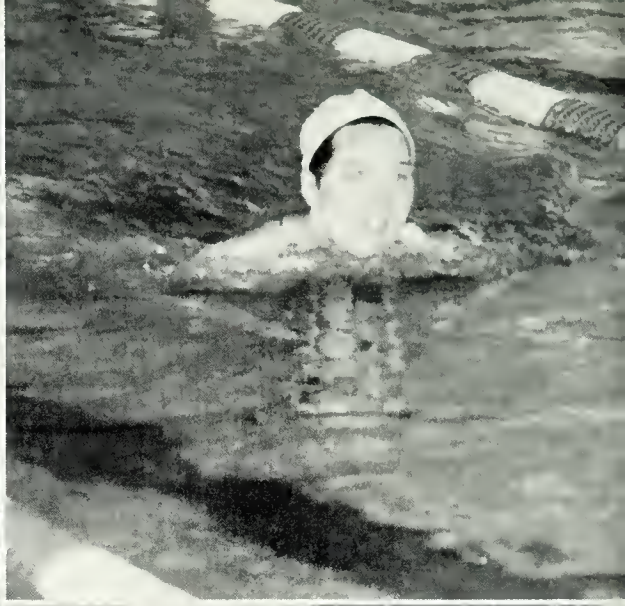

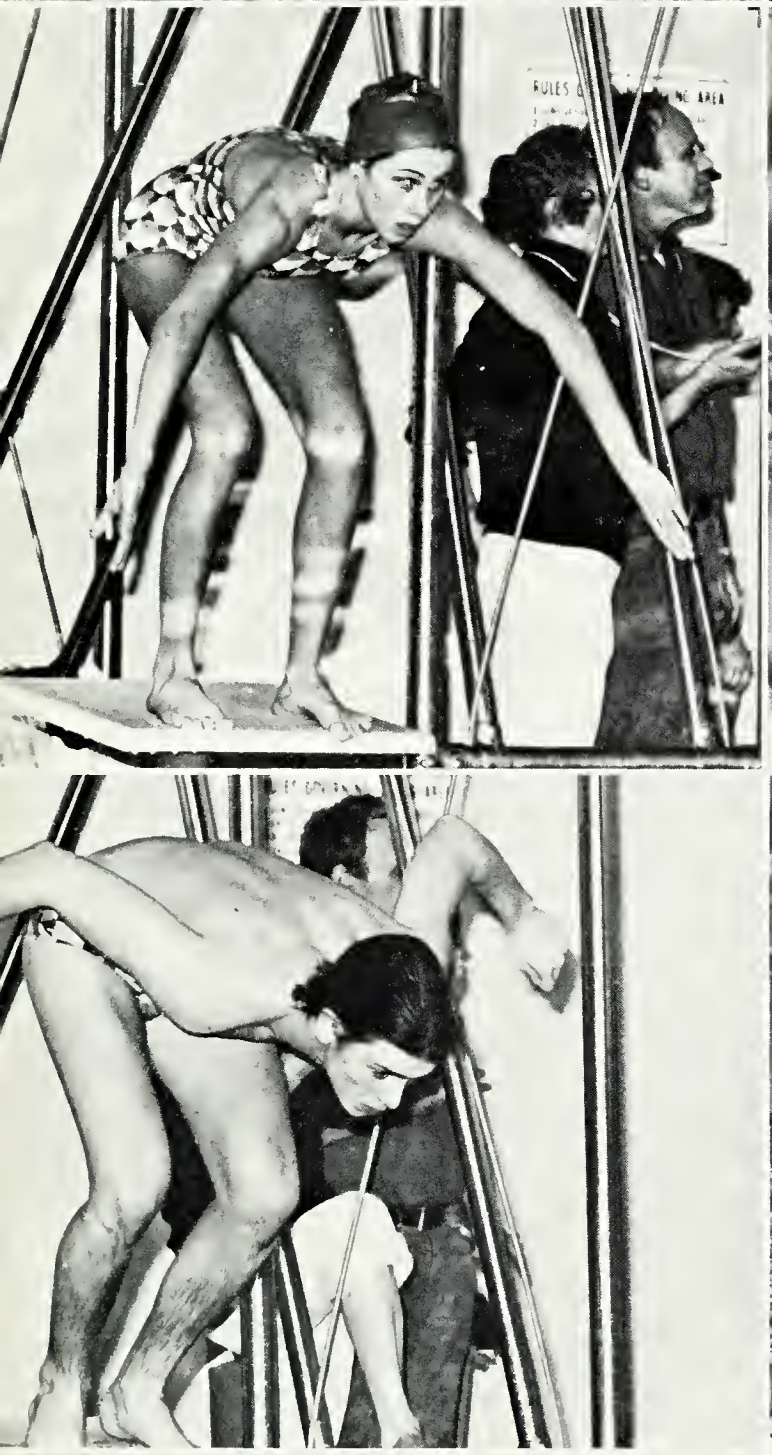

3 FT 9 IN

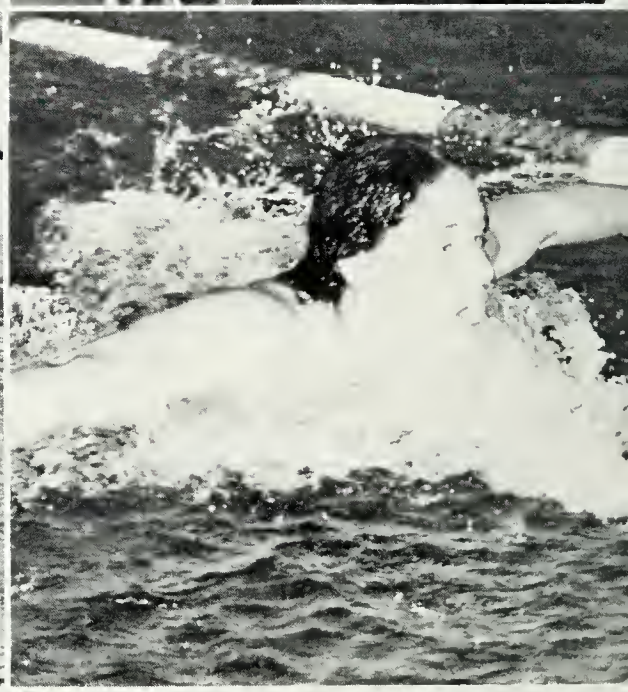

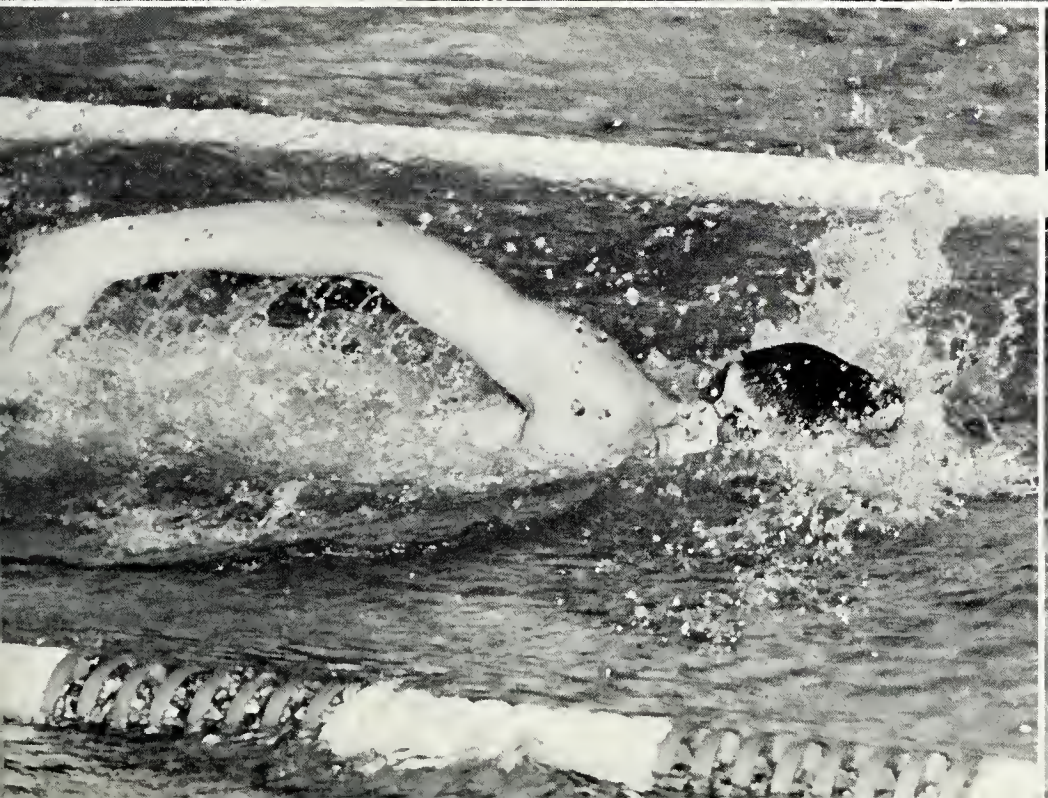

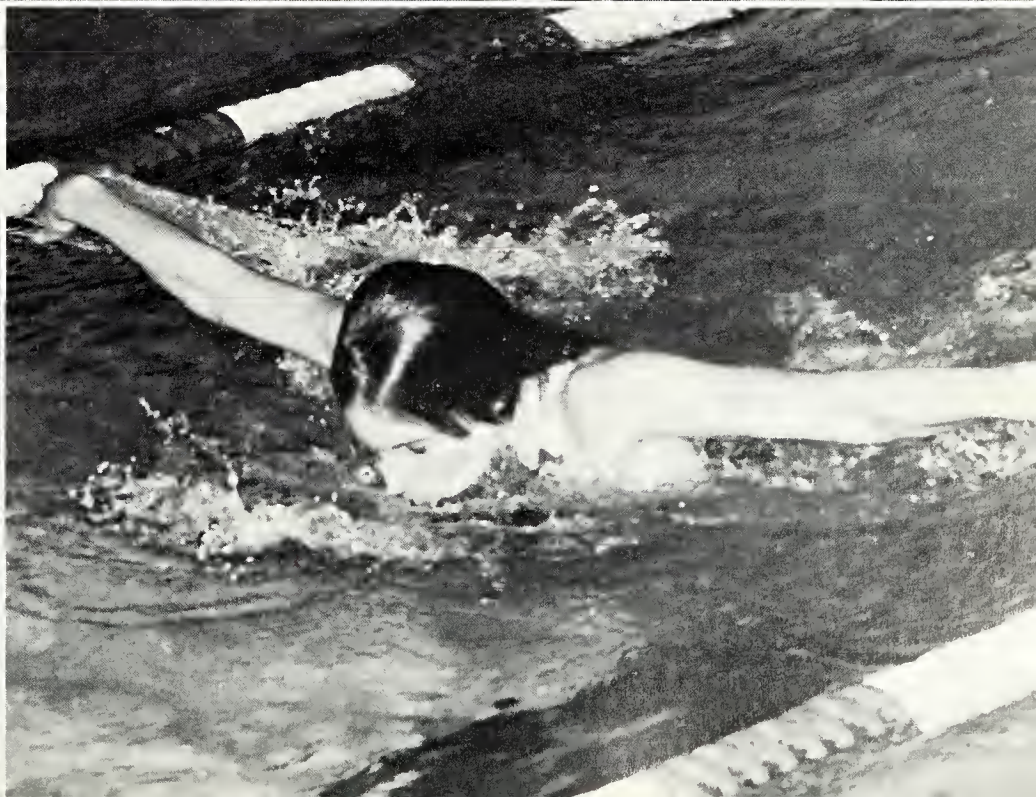

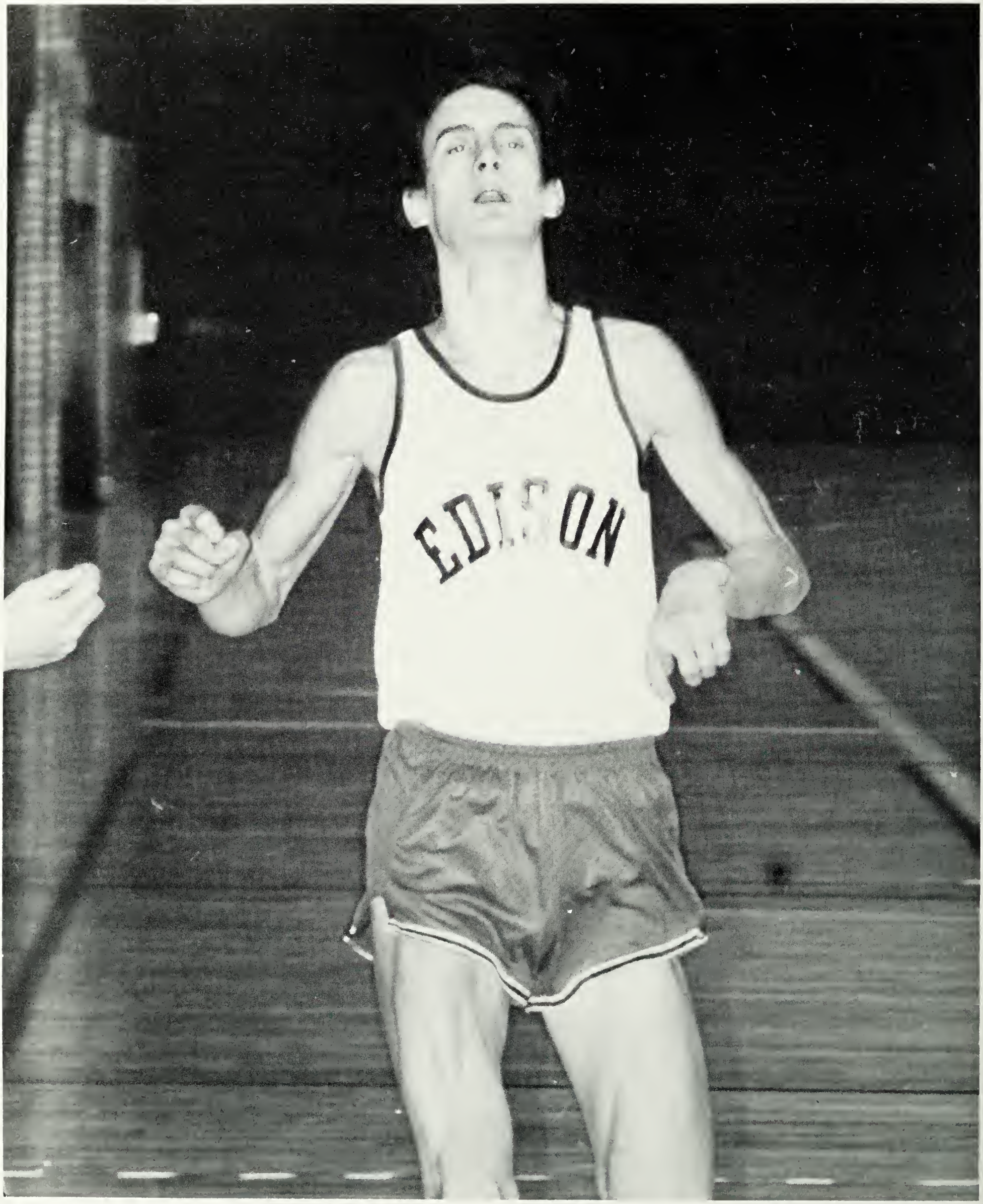
EDISON

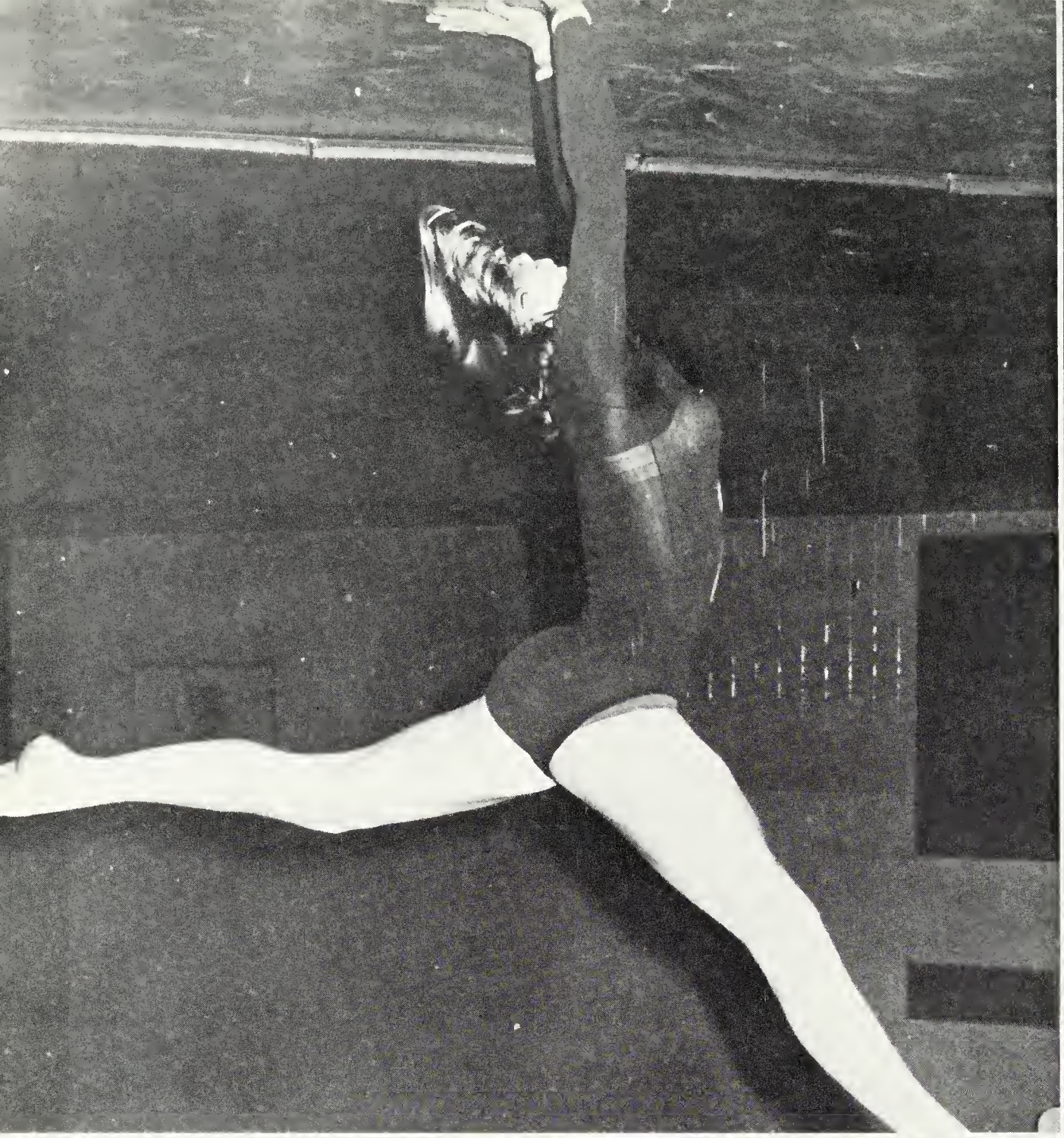

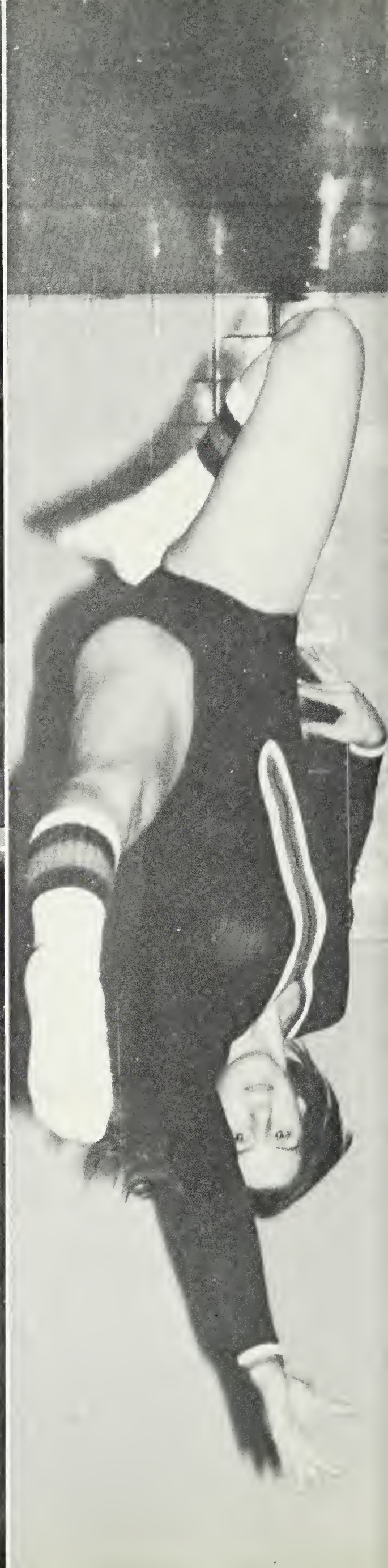

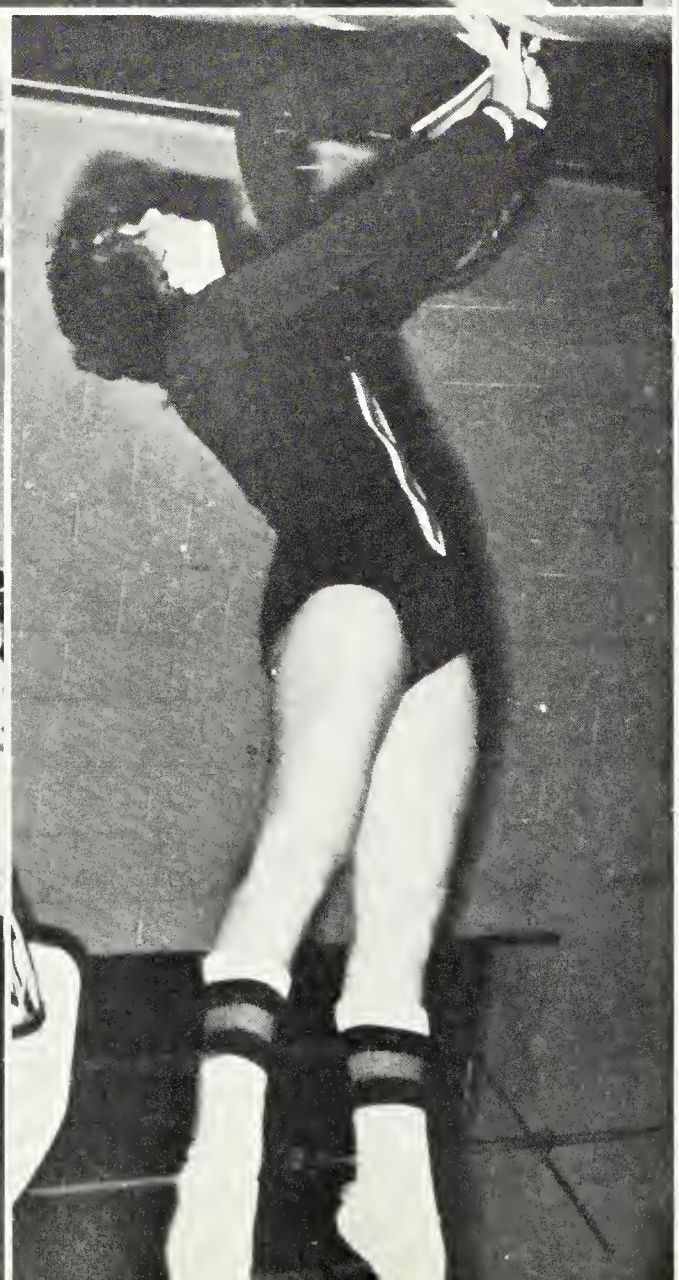

NISSEN

EDISON
248

EAGLE
44
43
15

EDISO
240

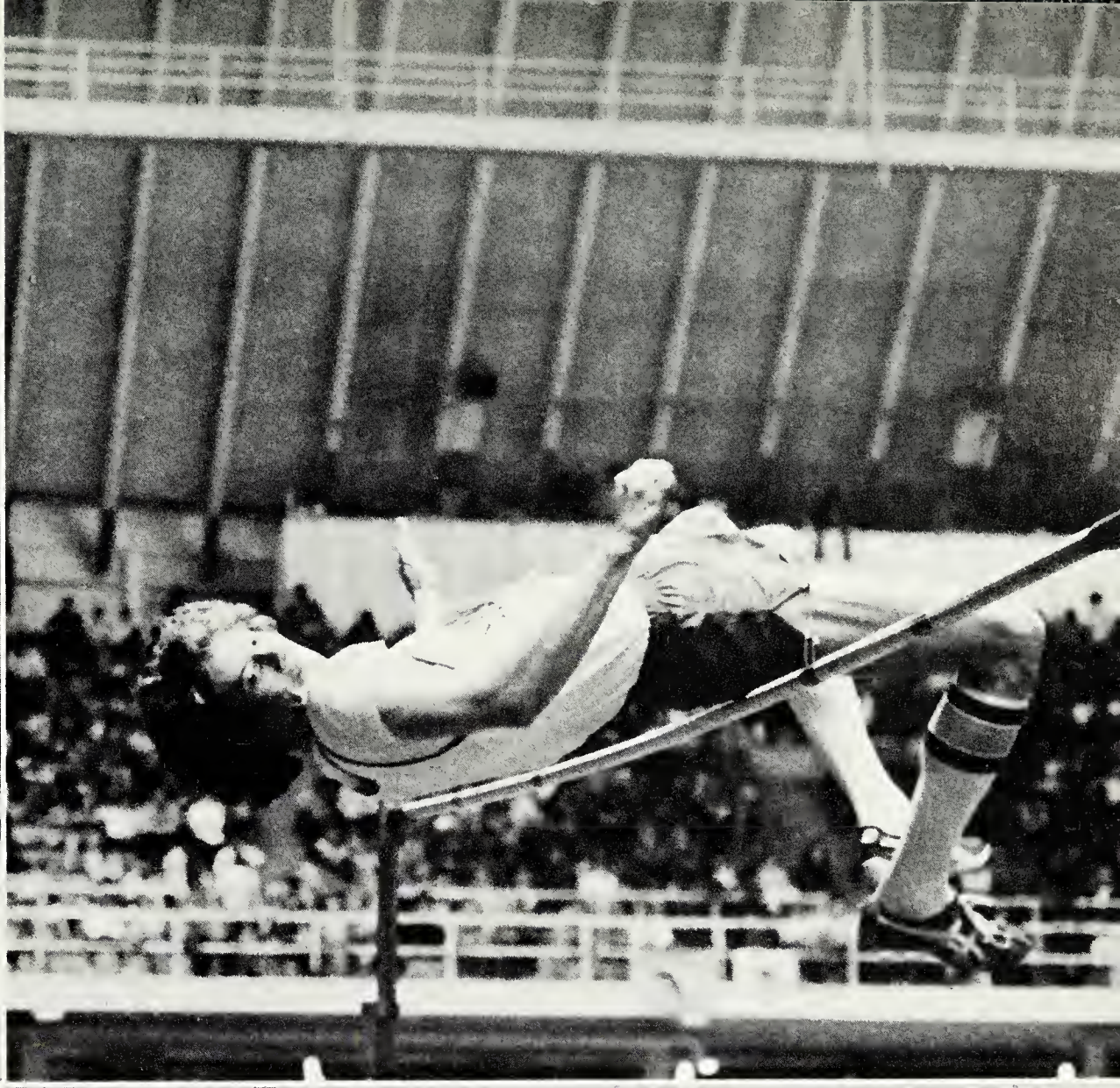

EDISON
250

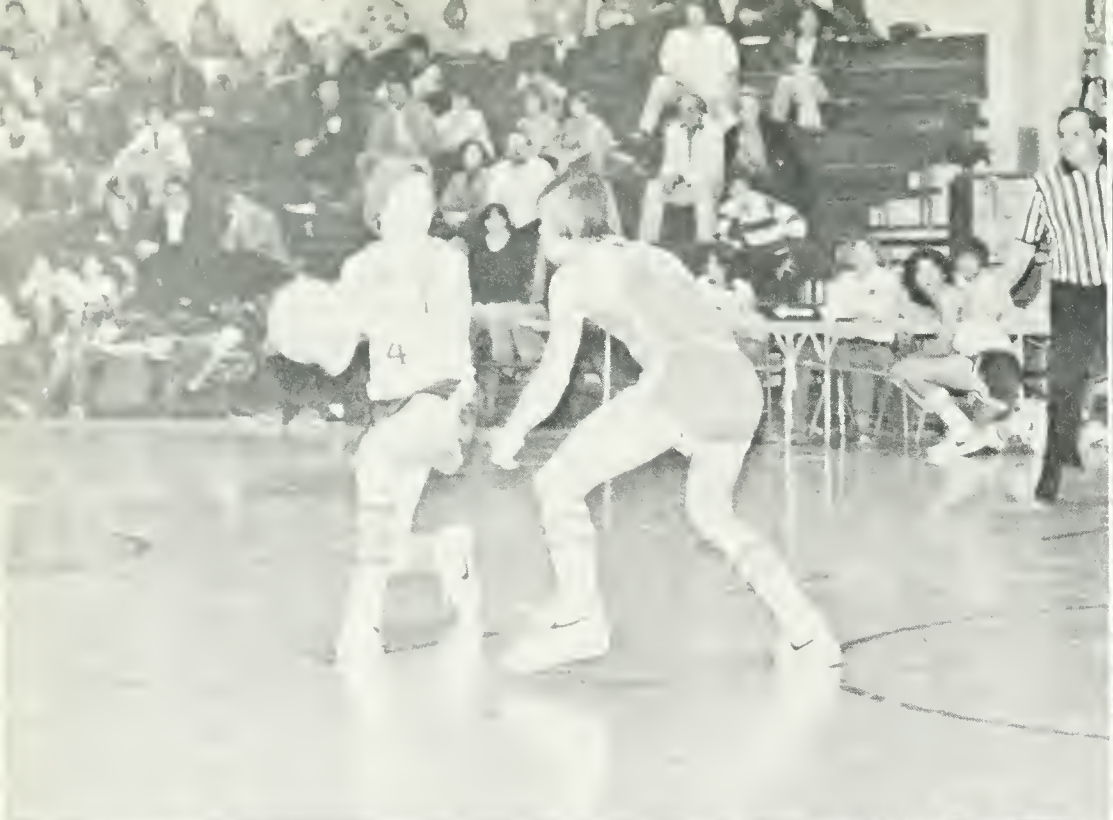

52

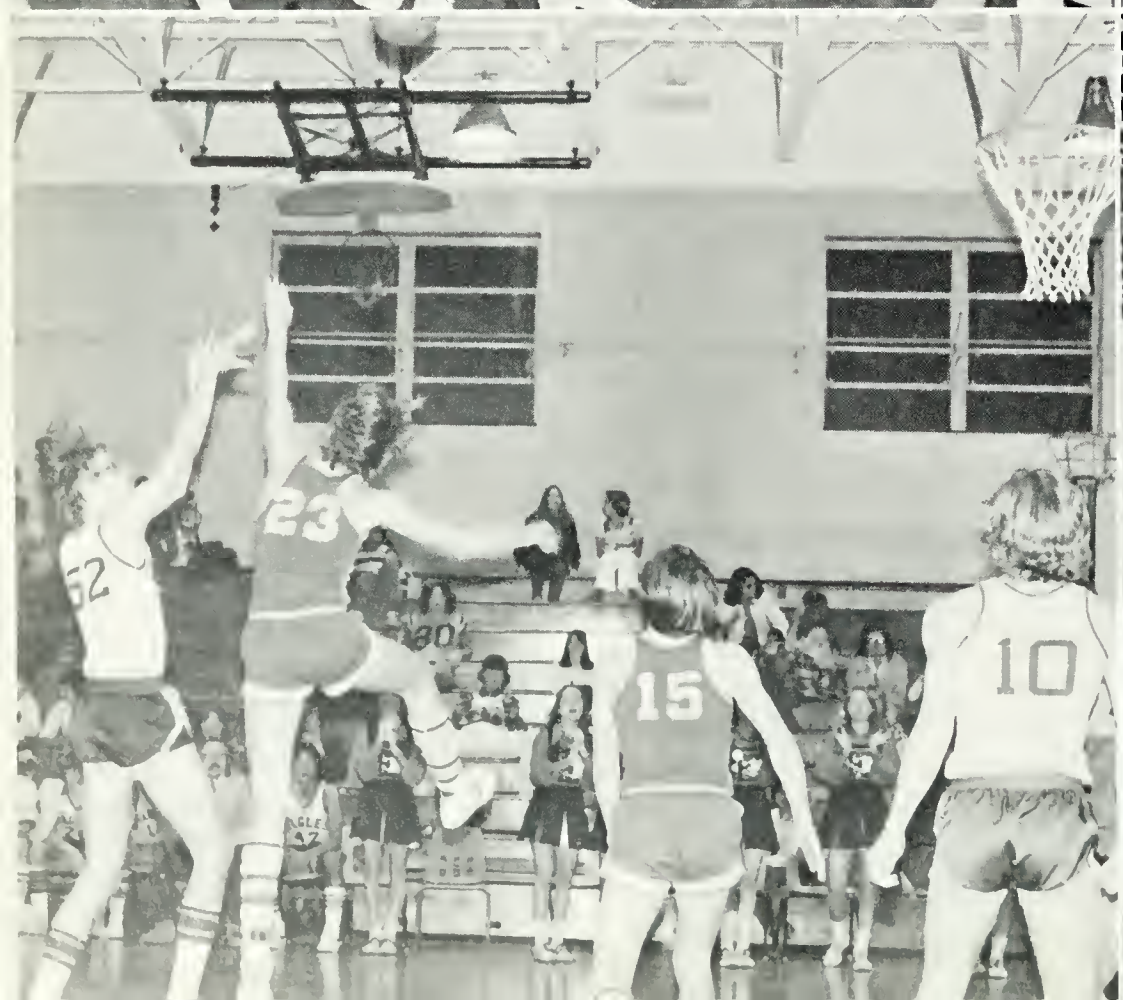
23
15
10

REGIONAL
CHAMPS
CROSS COUNTRY
1974
GUNSTON
DISTRICT
CHAMPIONS
INDOOR TRACK
1973 1974 1975
NORTHE
REGION
CHAMPI
TRAC
1974 1973
EAGLES
52
12

CLASSES

1980

1979

1978

1977

"We are like two rivers which flow back through history, and you can judge the force, the power and the direction of the rivers by studying where they rose and where they run throughout their long course . . ."

John F. Kennedy

FRESHMEN

FRONT ROW: Miss Johnson, Sponsor; Marita Zalamia, Secretary; Carla Jones, Treasurer; Mr. Meyers, Sponsor;
BACK ROW: Julie Tychsen, Vice-President; Tammy Flynn, President

Any outsider wandering the halls of Edison for the first time would have no difficulty whatsoever in distinguishing a freshman from the multitude of students. These unique individuals, noted for their unquenchable energy and boisterous love of antics, are clearly recognizable to any stranger. Perhaps their unusual spirit and enthusiasm is most prevalent at a pep rally or class assembly. They literally take on the guise of a firecracker and shoot their sparks of unassuming happiness at all the pressured upperclassmen.

This year's Freshman Class, supported by a group of hard working officers and especially supportive sponsors are no less exuberant than previous freshman classes and probably more so. They have already shown their presence to the administration and student body by an impressive record of accomplishment and organization rarely seen in novice classmen. Needless to say, they are a welcome addition to the student body here at Edison and will continue to intensify the spirit of our school.

1980

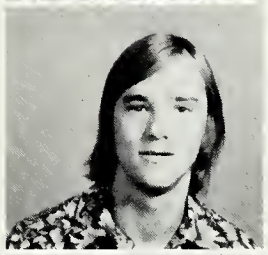

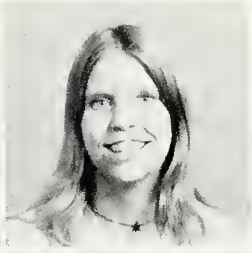

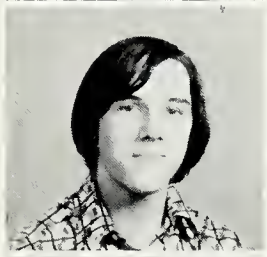

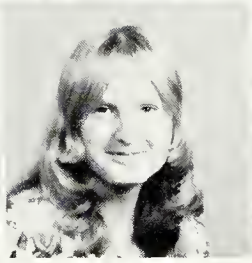

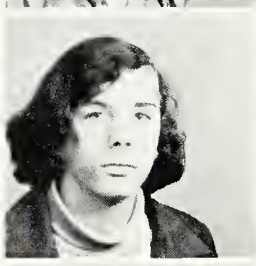

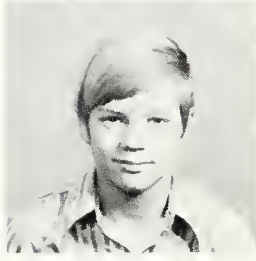

Andrilenas, S
Ardizzione, A
Armstrong, T

Athey, C
Athey, L
Atkinson, J

Atkinson, M
Baker, D
Bailey, M

Balch, E
Ballard, S
Ballard, T

Barham, B
Barnett, C
Bassett, D

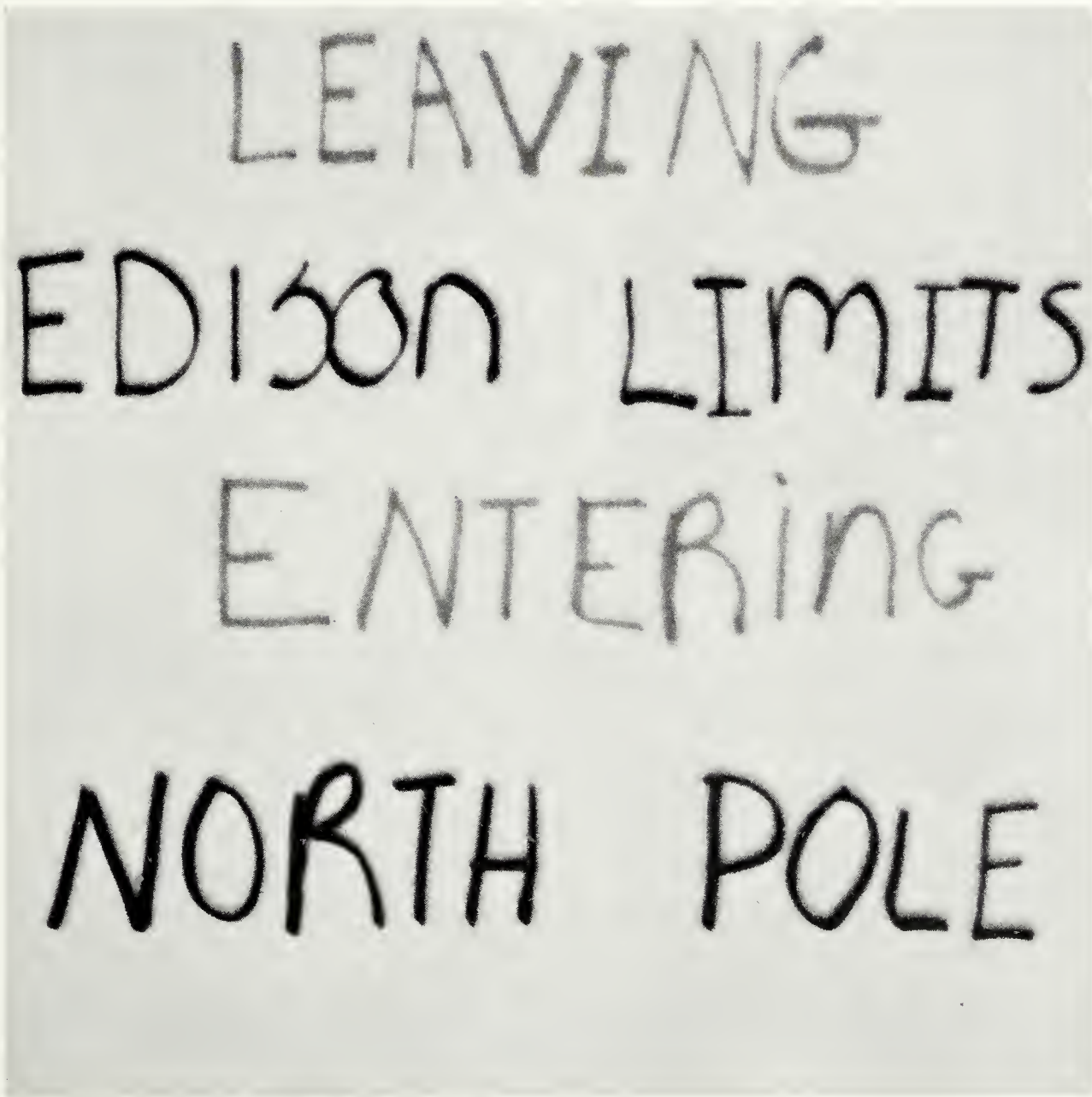

Abbott, C
Adams, J
Adams, T
Allen, J
Allen, L
Anderson, B
Anderson, J

Beatty, P
Becker, G
Beiermann, J
Bell, D
Bell, K
Benfield, C
Bennett, A

Bennett, C
Berg, B
Berry, T
Berube, J
Billmyer, U
Black, R
Bollinger, V
Bondurant, M

Bowling, S
Boothby, D

Bowers, T
Bradley, D

Brady, K
Brand, H

Brand, J
Brda, A

Brennan, B
Brockmeier, L

Brooks, K
Brunner, C
Bui Giad, Q
Bunch, L
Burke, K
Burke, L
Burke, R
Burkholder, B

Burkholder, D.
Burns, K.
Burress, C.
Butler, L.
Calbrera, M.
Calfee, T.
Calhoun, J.
Campbell, C.
Casey, J.
Casola, Q.
Cassedy, R.
Casteel, J.
Chadek, K.
Chesley, L.
Christ, B.
Clark, E.
Clark, Je.
Clark, Jo.
Clausner, J.
Cockrell, R.
Cole, G.
Colenda, L.
Conrad, D.
Cook, M.
Cope, L.
Copeland, M.
Crabtree, S.
Crane, J.

Edmunds, A.
Edwards, G.
Ehle, R.
Ellis, F.

Crenshaw, A.
Cnlbulk, M.
Curley, M.
Curtin, J.
Dalzell, M.
Daniels, S.
Davidson, S.
Davis, V.
Davitt, P.
Day, J.
Deane, W.
Deck, W.
Degeus, T.
Delozier, K.
Dembsey, V.
Dieffenderfer, P.

Dimattina, C.
Dixon R.
Dodson, J.
Dove, P.
Dove, R.
Duncan, D.
Dunn, M.
Dunnings, C.
Duvall, B.
Dwarka, R.
Easter, T.
Eberhart, C.
Ellyson, S.
Emerson, K.
Evans, D.

Evans, T.
Falkenstein, J.
Fallert, C.
Farrell, J.
Feagan, D.
Fees, D.
Findley, L.
Fisher, S.
Fletcher, K.

Flynn, T.
Futler, R.
Furr, R.
Galatis, D.
Gallagher, K.
Gardner, T.
Gasser, R.
Gaudreault, J.
Gay, J.
Genberg, S.
Genchur, D.
Girouard, N.
GjoMand, K.
Gloe, C.
Gollhardt, J.
Goodrich, S.
Gore, P.
Grant, C.
Graves, M.
Green, L.
Grinius, N.
Groves, B.
Haga, W.
Hall, K.
Hamil, L.
Hamrick, B.
Hankins, M.
Hardin, C.
Hardy, V.
Harman, D.
Harris, C.
Harris, P.

Harrison, R
Hartung, E

Hearst, D
Helfrich, H

Henson, C
Hibbitts, D

Higham, M
Hillen, J

Hinegardner, B
Hittle, J

Hoalgland, J
Holcomb, G

Howard, D
Huck, T

Hudson, B
Huff, G

Jeffries, J
Johnson, J

Johnson, K
Johnson, R

Jones, C
Jones, K

Kane, R
Kasanda, M

Kasprayk, L
Kearn, S

Keller, G
Kelly, C

Kelly, P
Kern, M

Key, A
Kinsley, C
Kim, S

Knickerbocker, J
Knight, D
Koehler, P

Koslow, K
Kowalik, L
Kratch, K

Kratka, S
Krause, K
Kropp, G

Kyser, S
Laferty, J
Land, L

Landon, F
Lanndn, M
Laso, L

Lantsberger, R
Lawrence, L
Lefler, M

Ostergren, M.
Otto, G.
Ours, B.
Owen, C.
Owens, W.
Pack, H.
Palmgren, K.
Parsons, K.
Parton, D.

Lender, K.
Lessner, M.
Levine, E.
Lewis, S.
Lohman, S.
Maffeo, D.
Mann, J.
Marlow, F.
Marrero, M.
Marthouse, C.
Mason, R.
Matukonis, K.
Matukonis, M.
Maupin, D.
Maupin, S.
Mazzan, C.
McClanahan, R.
McClure, R.
McDaniel, J.
McShea, A.
Meegan, S.
Miller, M.
Millsaps, K.
Mock, K.
Monson, C.
Morgan, L.
Mountcastle, S.
Mullins, P.
Mulner, P.
Murray, S.
Nobre, C.
Nowzari, B.

Pattavina, C
Patterson, P
Paxson, M

Peacher, M
Perkins, T
Perrine, H

Pettingill, S
Petitt, C
Petitt, R

Phelps, J
Phillips, T
Pique, D
Ponce, F
Price, B
Porter, L
Profitt, K
Quan, N

Quick, R
Quirk, T
Quinlan, B
Rapp, W
Respass, D
Ricci, J
Rice, H
Riviere, P

Robertson, R
Robinson, C
Robinson, D
Rogers, D
Rogers, E
Ross, R
Ross, J
Rouse, R

Rucker, C
Russell, W
Sampson, R
Sande, E
Sargent, J
Saunders, S
Schuessler, S
Scott, P

Seekford, R
Self, D
Sharpe, D
Shelly, M
Shock, T
Simental, E
Simonetta, C
Smallwood, R
Smith, D
Smith, D
Smith, G
Smith, R
Snyder, R
Soffos, E
Somers, J
Spalding, B
Spears, H
Spencer, J
Staats, K
Staker, C
Stanfield, S
Stanley, C
Stanton, D
Stephens, G
Strawn, L
Swierczek, R
Taggart, L
Talbott, J
Talkington, K
Tanner, L
Tapp, H

Tasaka, K
Taylor, R
Thacker, P
Thornburg, G
Thompson, N
Thompson, M
Thompson, S
Throckmorton, T
Tobin, J
Tohill, J
Trump, K
Tychsen, M
Vanbuskirk, D
Vanslyke, S
Vaughn, A
Waldron, G
Walker, K
Wall, B
Walley, J
Walsh, G
Warren, L
Watters, J
Watts, E
Weatherford, E
Weber, C
Wells, C
White, C
Wiley, D
Wilson, B
Wilson, I
Wise, J
Wood, D
Wright, J
Wyllie, L
Yun, J
Young, G
Yoon, J
Zalamia, M
Hwang, J
Helfrich, H

SOPHOMORES

Mrs. Glenn, Sponsor; Aleece Duda, Treasurer; Mr. King, Sponsor; Mary Sue McShea, Secretary; Kim Pennington, Vice President; Debbie Powers, President.

Sophomores, in general, have long been noted for their characteristic candor and carefree attitude about school academics and life on the whole. They are unaffected, as yet, by the pressures of grades and future plans and have already recovered from the frustrations of their freshman year. Due to this, Sophomores take on an extremely positive view about events in their lives and really enjoy themselves.

The class of '79 is no different and their officers and sponsors reflect that optimism in their leadership. This eagerness to excel in all aspects of class life and activities is easily evident in their acquiring the spirit stick many times and placing in various class competitions. With this type of success in their second year at Edison, the future looks bright for the Sophomore Class.

1979

Addison, D
Akin, D
Ash, A
Allen, C
Allen, J
Allen, T
Alston, K
Anderson, C
Anderson, S
Angelini, C
Ardizzione, M
Argodale, M
Backus, J
Baldree, M
Bailey, D
Ballard, W
Baran, W
Baranowski, S
Barber, L
Barnes, G
Benfield, E
Benyo, C
Bergstrom, J
Berube, G

Bescher, D
Bethard, M
Bevis, E
Billmyer, W
Blunt, S
Booher, R
Booth, T
Brantley, D
Brogden, K
Briscoe, R
Budzinski, J
Bunch, L
Burkholder, T
Burnell, E
Buttery, R
Campbell, R
Campbell, T
Carter, E
Carson, K
Case, M
Casey, T
Cassada, E
Casteel, J
Chappel, B
Charney, C
Christ, P
Christansen, R
Clair, J
Clark, J
Clark, R
Cofer, S
Cole, D

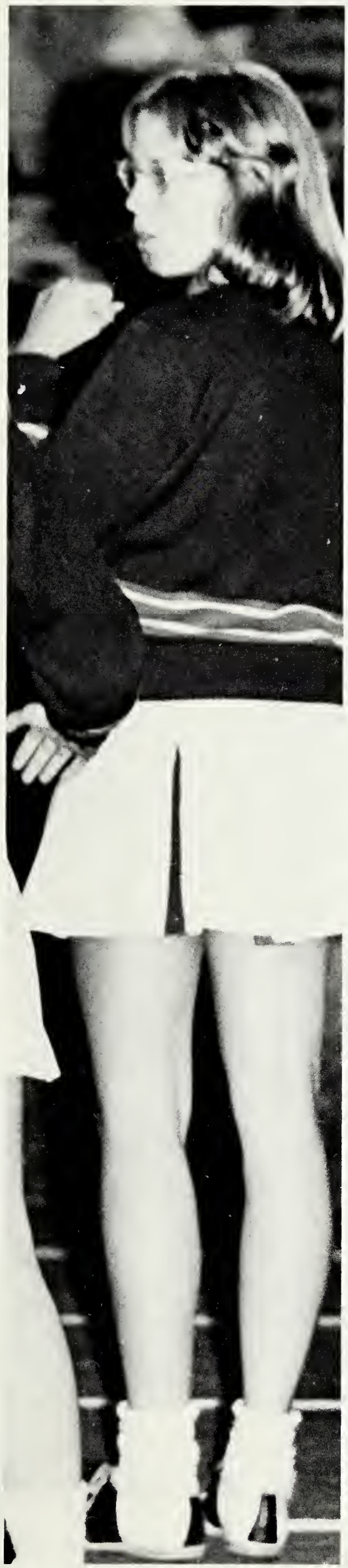

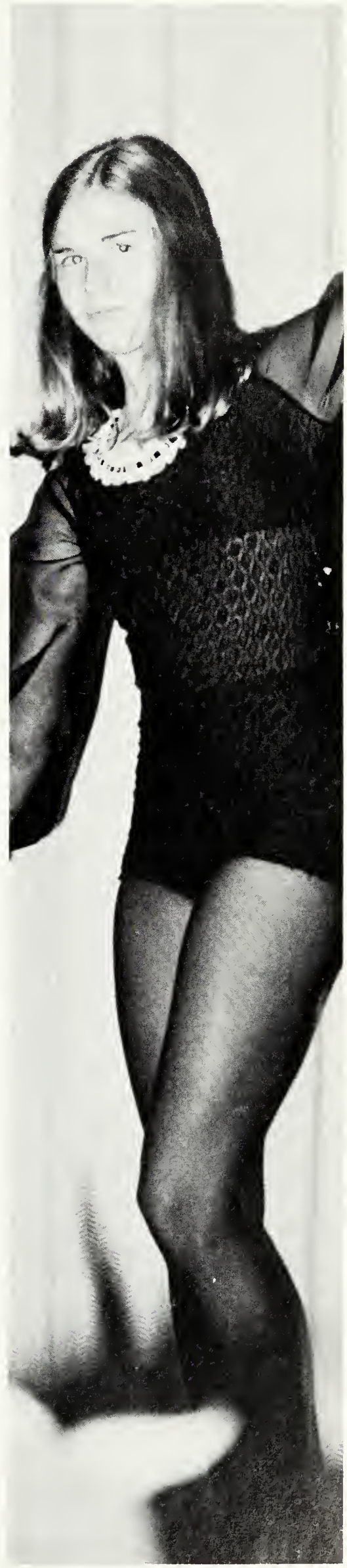

Cole, L
Collins, L
Collinsworth, M
Conner, E
Conner, S
Conrad, C
Cook, K
Cox, G
Cockarell, J
Cristos, J
Crowe, M
Culbreth, J
Cumbo, C
Cummiskey, J
David, T
Davis, D
Davis, T
Davitt, L
Deese, J
Demeter, E
Denny, R
Denston, R
Dickerson, M
Diefienderfer, R

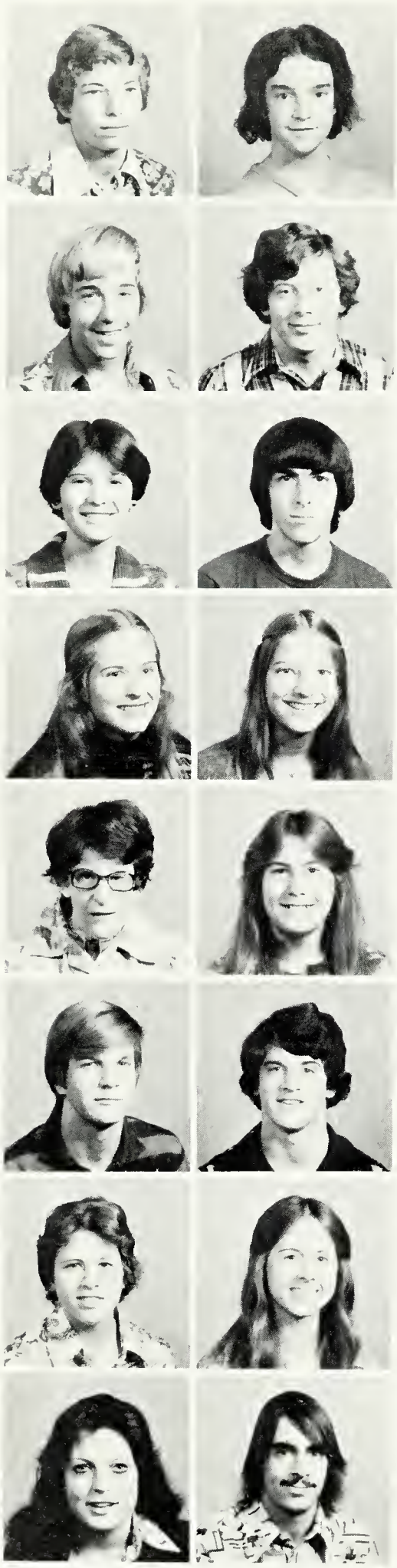

Gerhan, M
Gibson, S
Gill, S
Goins, T

Dinicola, B
Drewry, T
Driskill, S
Duda, A
Duffield, D
Dunn, B
Eberhart, L
Edwards, D
Elliott, J
Emmerson, A
Erickson, P
Fallert, A
Feeney, L
Filipek, J
Finerty, K
Fink, T

Fisher, K
Flaton, M
Flynn, S
Fontes, B
Foreit, D
Foster, L
Free, B
Furgerson, D
Gailliot, K
Garner, E
Garner, J
Gentry, M
Gonzales, C
Goodwin, D
Gorham, A

Grady, S
Graves, C
Grinius, V
Hall, P
Hall, S
Hall, S
Hamel, D
Hammes, F
Hammond, M
Harrison, R
Harte, J
Harte, J
Harvey, C
Haskins, A
Ha Thanh, T
Haupt, J
Heckler, E
Heiby, P
Helwege, T
Henderson, M
Hess, K
Higham, S
Hollifield, S
Hopping, A
Hoskins, N
Hove, B
Howze, M
Huddle, J
Hofiman, J
Hurley, M
Jackson, K
Johnson, D
Johnson, K
Johnson, J
Johnson, J
Jones, J
Jones, K
Jewell, J
Junkins, C
Kalwaytis, G

Kannofsky, J
Kapiotis, Y
Kay, S
Kelly, F
King, B
Kinzer, L
Kisselback, J
Knickerbacker, E
Kopel, T
Kowalik, S
Kozak, M
Kratka, R
Land, S
Lane, C
Lawhorne, P
Lawrence, D
LeBlanc, G
Lee, R
Levine, S
Lewis, C
Lindsey, M
Lins, T
Logan, C
Long, G
Lucas, K
Ludwick, P
Lund, K
Lynch, T
Lyne, L
Magallanes, M
Markland, J
Mathews, T
Maupin, L
McCarthy, T
McCloskey, K
McCoy, C
McFadden, A
McGraw, E
McGuin, L
McLaughlin, T

McMillan, K
McShea, M
Methimakls, F
Miller, J
Miller, P
Milstead, T
Mills, J
Mills, R
Mills, R
Mills, S
Moehle, L
Moffett, D
Montez, A
Moring, D
Morris, S
Moore, J

Moore, P
Morack, T
Murray, W
Myers, E
Neary, E
Nicewarner, R
Nixon, S
Noah, K
Noblet, B
Nowzari, S
O'Boyle, J
Oliver, P
Otto, C
Owens, G
Owens, R

Parfitt, C
Parnell, D
Parrish, B
Parsons, D
Parsons, E
Paul, L
Payne, K
Pearce, S
Pearl, D
Peeler, J
Pena, G
Pennington, K
Perry, A
Peter, A
Peterman, T
Pettit, G
Phillips, K
Pierce, E
Pierce, T
Pittman, K
Poff, M
Poole, D
Pope, P
Powers, D

Powell, J
Price, D
Quinlan, K
Ratliff, R
Ratliff, R

Melouzy Richardson)

Radline, M.
Rice, G.
Rogers, H.
Ruble, C.
Russell, C.
Sample, M.

Reed, J.
Roberts, K.
Rohr, B.
Rudy, M.
Sachlis, B.

Rembert, R.
Robertson, D.
Roland, C.

Ricciardi, L.
Robertson, J.
Rooks, J.

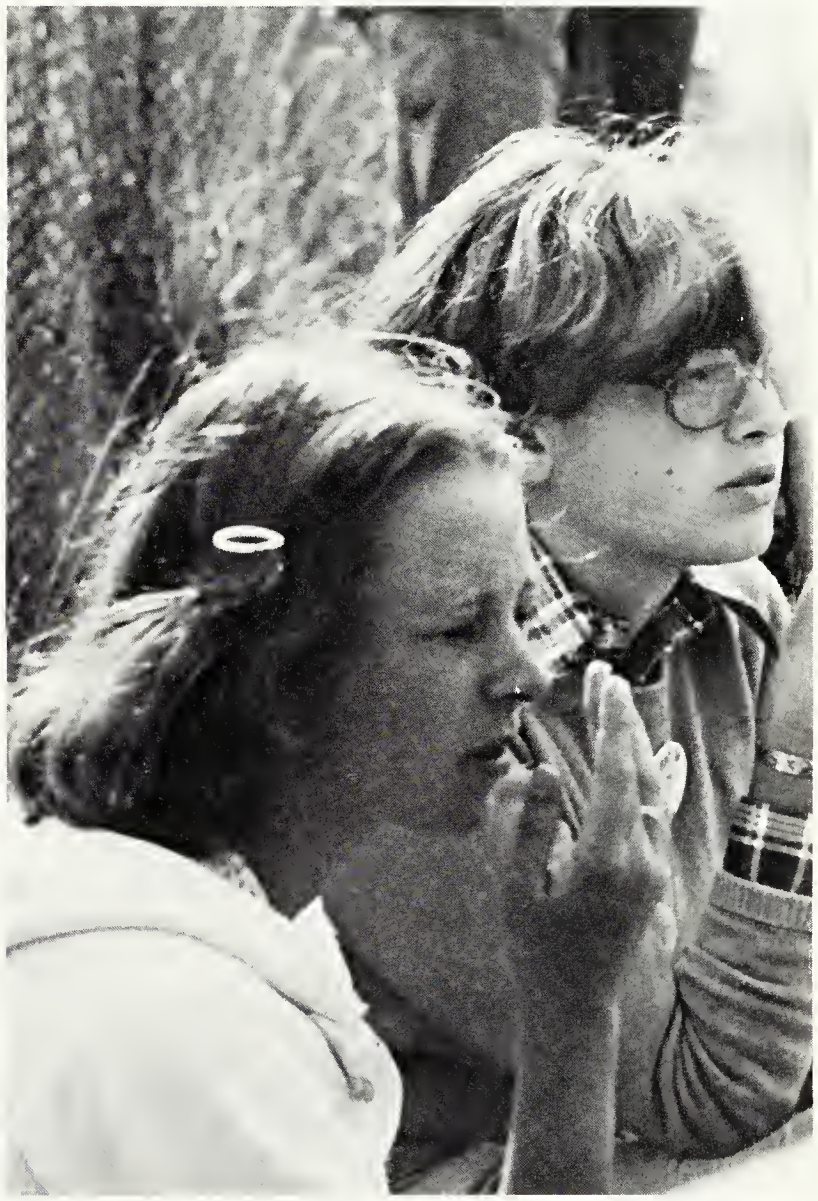

Sandridge, L.
Schuessler, D.
Sealock, J.

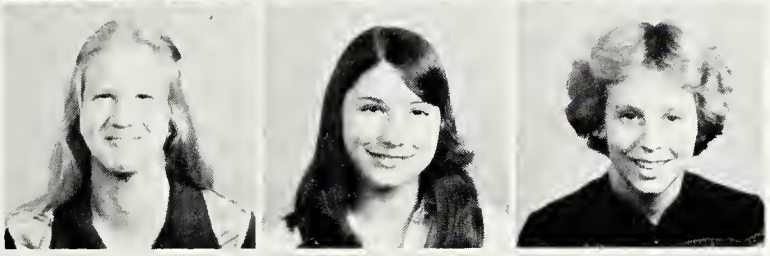

Saunders, S.
Schwartz, V.
Selzo, M.

Schiattareggi, J.
Scott, M.
Semidey, M.
Shepard, S.
Shumate, D.

Schrenzel, M.
Seefeldt, C.
Shazer, L.
Shock, P.
Sibley, S.
Silex, D.

Stone, J

Simms, B	Skinski, T	Sommer, L	Spicer, G	Stachoviak, R	Stanton, D	Stephens, J
Sims, D	Smith, R	Spadin, L	Sprouse, R	Staples, R	Stanton, K	Streapy, L
Sisk, C	Smith, T	Spears, D	Staats, J	Stanley, D	Steidel, G	Stokes, S

Stone, M

Willoughby, L Willson, A Wilbur, W

Varney, B
Vereen, D
Victor, J
Vitale, J

Wade, B
Walthall, R
Watts, C
Westlein, P

Sullivan, P
Sutton, K
Swiggard, D
Taggart, L
Taylor, K
Taylor, K
Taylor, M
Thomas, K

Thorp, J
Tirado, A
Tohill, P
Trice, T
Tucker, V
Tyler, J
Utz, R
Vandermark, E

Wilmoth, D
Wilson, B
Wimberly, C

Wise, A
Wrenn, J
Wood, R

Woodyard, L

Yelland, D

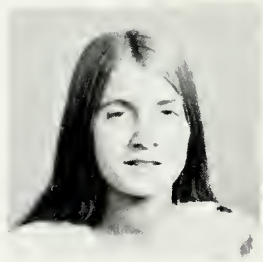

Yurcisin, N

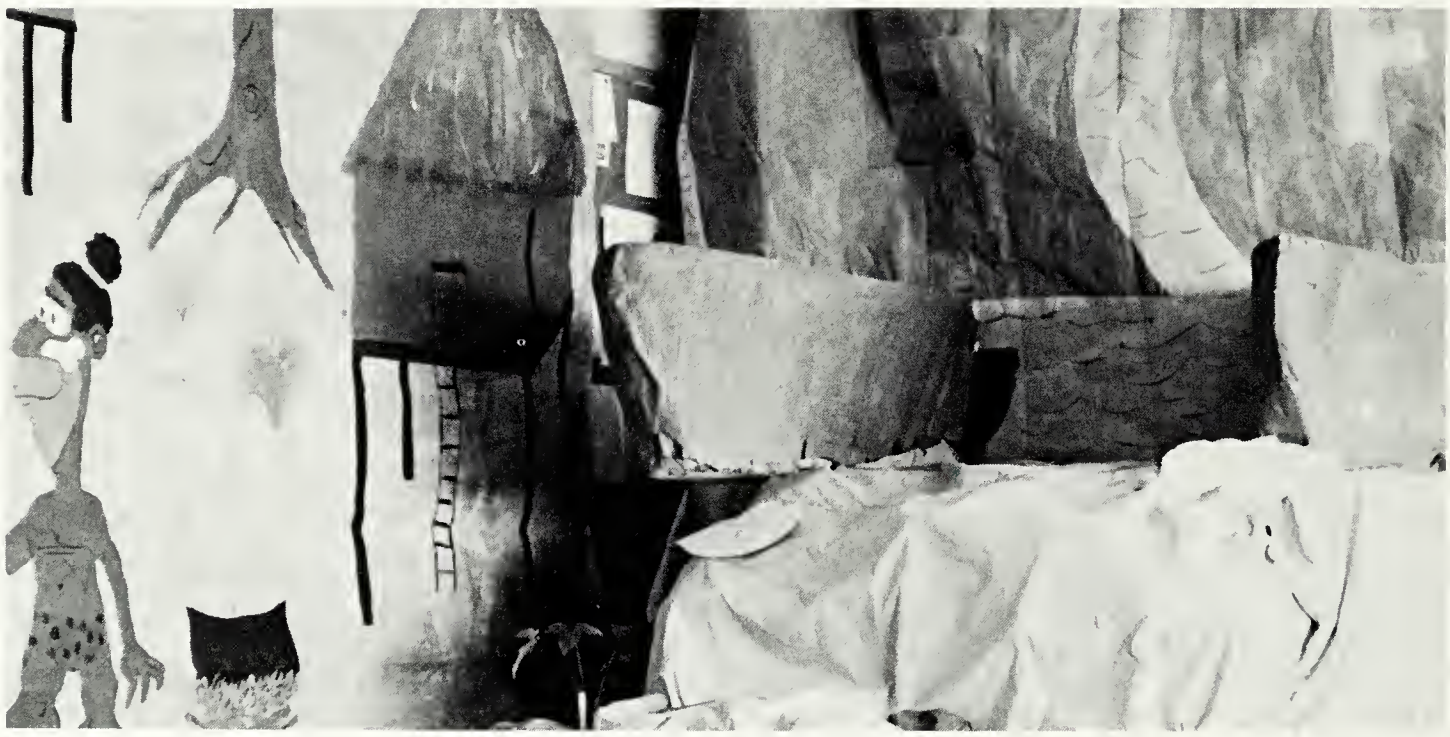

Young, C

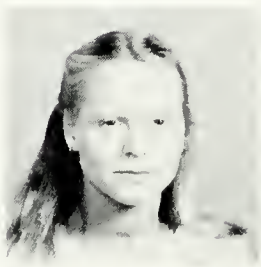

Young, J

Huddleston, R

JUNIORS

Mr. Flanagan, Sponsor; Ted Henifin, President; Kathie Currie, Secretary; Kim Kratch, Treasurer; Mr. Mathews, Sponsor; Karen Theibert, Vice President

After two years of high school life spent primarily sorting out the good from the bad, separating the "real" self from the "pseudo" self, and discovering what high school is really all about, the Junior is ready to meet the challenges of being an active student. It is at this point that the Junior plunges headlong into school life, accepting many responsibilities readily and finally gaining insight into the importance of his individual self.

The Juniors here at Edison are classic in their makeup and follow these characteristics perfectly. Fortunately for the members of the Class of '78, this widescope view and understanding of school life is shared by class officers and sponsors alike. This maturity on their part was vastly apparent in many of their important decisions this year — their budget, future planning, and decided move to support the Senior Prom. The student body, faculty, and administration can be confident that next year's leaders and Senior Class will be outstanding in all areas of school life.

1978

Adams, D.
Adams, L.
Adcock, A.
Albany, K.
Alewine, J.
Alexander, C.
Amsden, W.
Arnold, S.
Asente, R.
Ashburn, P.
Athey, W.
Baker, T.
Barham, J.
Barnes, C.
Bassett, C.
Bauserman, D.

Beatty, L.
Becker, K.
Beirmann, A.
Benassi, C.
Berg, D.
Best, T.
Black, P.
Blansett, J.

Boccardy, M.
Bolling, R.
Borden, L.
Bowers, S.
Bowling, R.
Bowser, K.
Boyd, L.
Boyle, A.
Brady, P.
Brand, J.
Braswell, J.
Bremner, E.
Brennan, T.
Bryan, D.
Burroughs, D.
Canard, R.

Carlson, J.
Carroll, D.
Carson, C.
Carter, J.
Case, D.
Cash, D.
Caviness, W.
Chase, D.
Cheek, D.
Christ, C.
Clate, M.
Clifton, G.
Cohee, J.
Cole, D.
Comer, D.
Conner, D.

Conner, L.
Cook, E.
Cornett, V.
Crabtree, C.
Culbertson, A.
Cummings, E.
Currence, P.
Currie, K.

Dalzell, R.
Dawson, J.
Davis, D.
Diamattina, M.
Ditoma, M.
Dockery, M.
Dove, R.
Doyle, J.
Drifmeyer, M.
Dwinelle, L.
Ehle, M.
Elkins, B.
Embrey, G.
Enoch, C.
Etter, R.
Evans, T.

Eyman, J.
Fees, L.

Ferguson, J.
Fisher, S.

Flatt, K.
Flynn, A.

Freedman, C.
Fridlay, C.

Gardner, D.
Garner, S.

Glass, D.
Gloe, T.

Gorham, F.
Gramm, J.

Fedorko, D.
Feindt, C.

Fitzgerald, H.
Flannagan, S.

Flynn, P.
Fontaine, E.

Funk, E.
Gabbert, N.

Ghawarmi, A.
Gibran, P.

Goodwyn, M.
Goppert, S.

Grant, K.
Gregory, J.

Grenberg, R.
Haas, C.
Haas, D.
Hain, B.
Hamel, K.
Hamil, G.
Hammersley, T.
Hanson, J.
Hardee, M.
Hardin, K.
Harper, B.
Harper, P.
Harris, G.
Harris, P.
Harrison, R.
Harvey, T.
Haupt, M.
Hazel, L.
Hearst, D.
Heddings, M.
Heichler, E.
Heishman, S.
Henifin, E.
Herfurth, M.
Hersh, M.
Higham, D.
Hodge, A.
Hoffman, L.
Holtom, G.
Honse, D.
Hoskins, T.

Howard, D.
Hudgins, J.
Huffman, L.
Hughes, C.
Hughes, E.
Hughes, T.
Jacobs, M.
Jameson, D.
Jester, K.
Jewell, S.
Johanasun, I.
Johnsun, I.
Jones, D.
Jones, R.
Kane, T.
Kalhorn, T.
Kennedy, B.
Kennedy, P.
Kim Yun, S.
King, J.
King, L.
Kirtley, C.
Kitts, K.
Klotter, T
Klotter, T.
Klute, T.
Knickerbocker, C.
Knight, S.
Koestler, A.
Kowalik, S.
Krause, B.
Kreigh, K.
Krein, D.
Kratch, K.
Kriegal, M.
Kriegal, T.
Kuehl, C.
Kuykendall, K.
Lamons, L.
Landes, P.
Lawhorn, R.

Lee, H.
Lee, R.
Lefever, R.
Leighow, M.
Leite, B.
Lindsay, L.
Lindsey, A.
Litzinger, K.
Lohman, A.

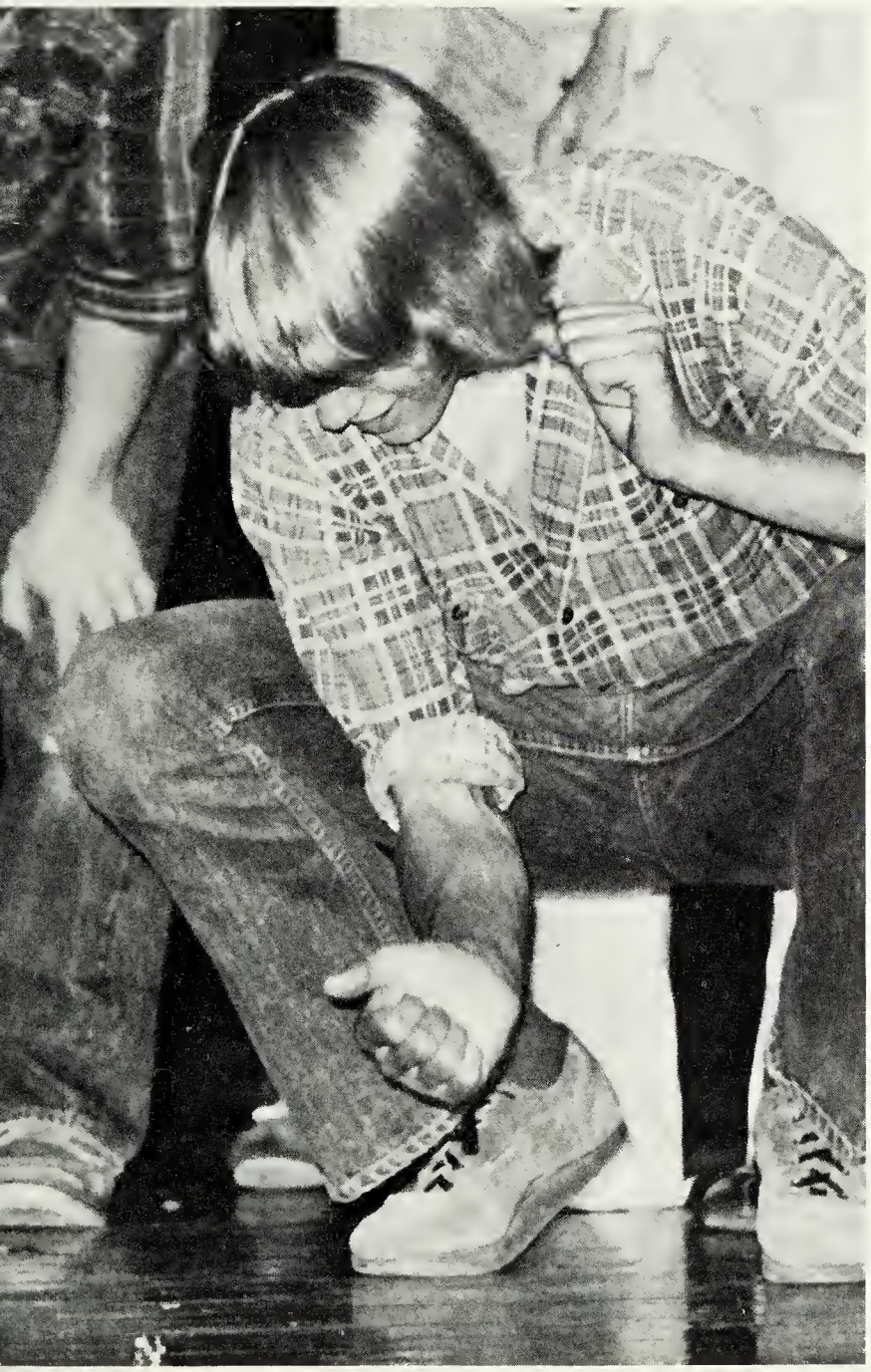

Look, B.
Lord, R.
Lorix, D.
Lynch, J.
Maccubbin, B.
Maffeo, G.
Mauk, P.
Marrero, F.
Marrow, D.
Martin, W.
Masterson, B.
Mathias, B.
McLane, D.
McLaughlin, R.
McCranner, B.
McGraw, W.
McNeil, R.
McShea, C.
Melanson, M.
Milanovich, P.
Miller, B.
Miller, C.
Miller, D.
Miller, D.
Miller, J.
Milstead, G.
Minner, C.
Morgan, S.
Morin, M.
Morrison, E.
Morton, S.
Moyer, K.

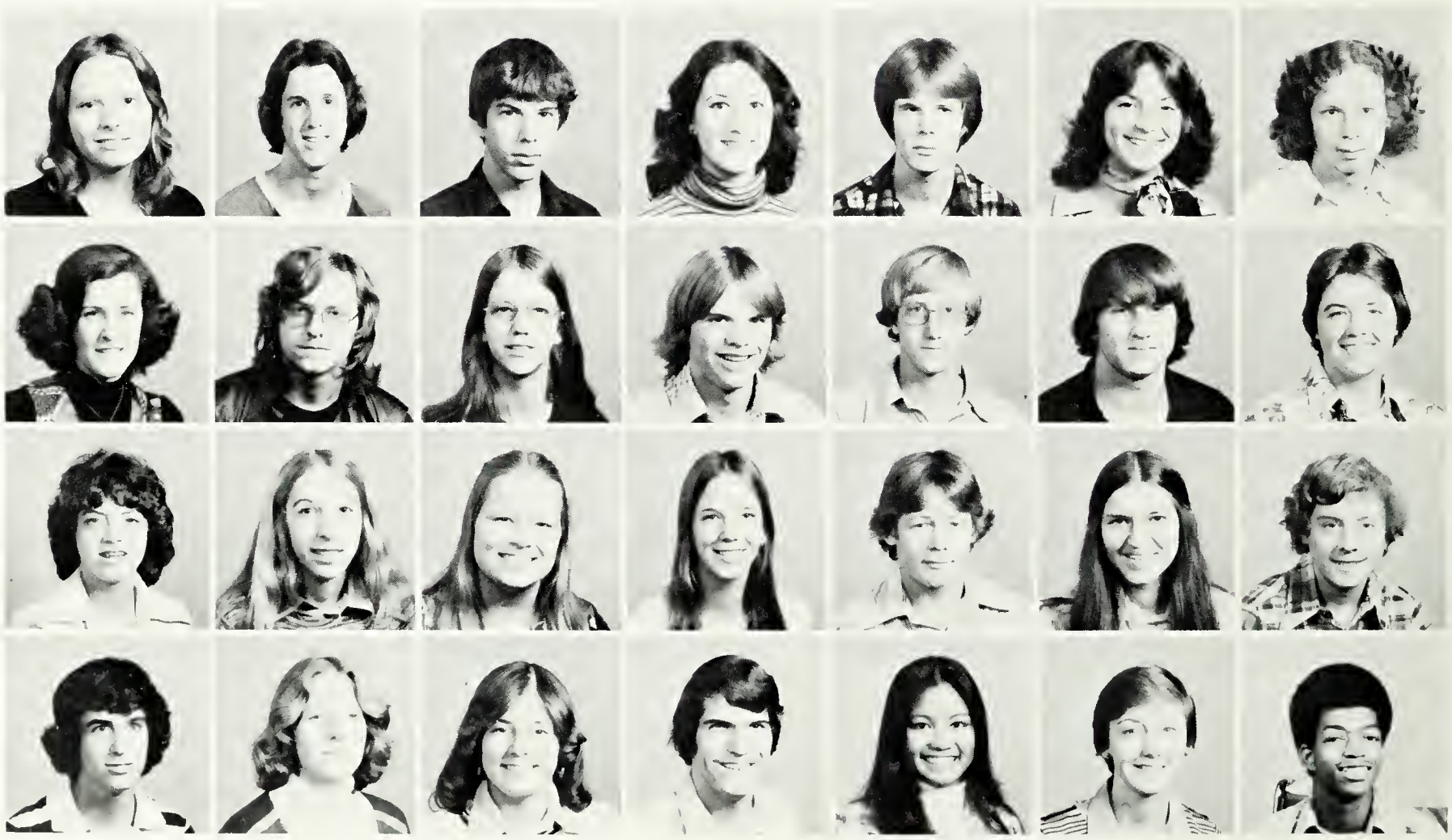

Mullins, N.
Murray, K.
Noah, V.
Nowzari, M.
Oliver, J.
Oliver, R.
Onorato, P.
Osterhoudt, A.
Otte, J.
Ours, N.
Owens, J.
Owens, B.
Parnell, K.
Parsons, R.
Patterson, K.
Pencoff, T.
Pentecost, G.
Pfau, K.
Piersee, D.
Pique, J.
Plaisance, J.
Polak, J.
Polak, M.
Pope, A.
Porter, E.
Preddy, C.
Pruitt, R.
Quander, D.

Raney, G.
Rapp, E.
Ratcliff, D.
Reins, U.
Ricker, B.
Ridgeway, W.
Riviere, S.
Rizzo, J.
Russell, E.
Russell, J.
Russell, S.
Saunders, D.
Saunders, S.
Schenck, T.
Schoen, R.
Schofield, J.
Scott, J.
Scott, M.
Scott, M.
Sheetz, R.
Shipe, E.
Shurey, D.
Sims, J.
Smith, S.
Springer, K.
Staker, P.
Staples, M.
Staples, N.

Stickell, D.
Stokes, K.
Stroud, W.
Studds, S.
Swierczek, M.
Talbott, F.
Taylor, F.
Theibert, K.

Thomas, B.
Thome, V.
Thomasko, D.

Trower, A.
Tucker, M.
Tucker, W.

Valentine, S.
Valentine, S.
Valliere, M.

Vancil, L.
Varney, R.
Vest, S.

Victor, J.
Vincenzes, M.
Walsh, A.

Walter, D.
Walters, M.
Walthall, J.
Warner, M.
Weaver, M.
Weber, K.
Wessinger, D.
Westlein, P.

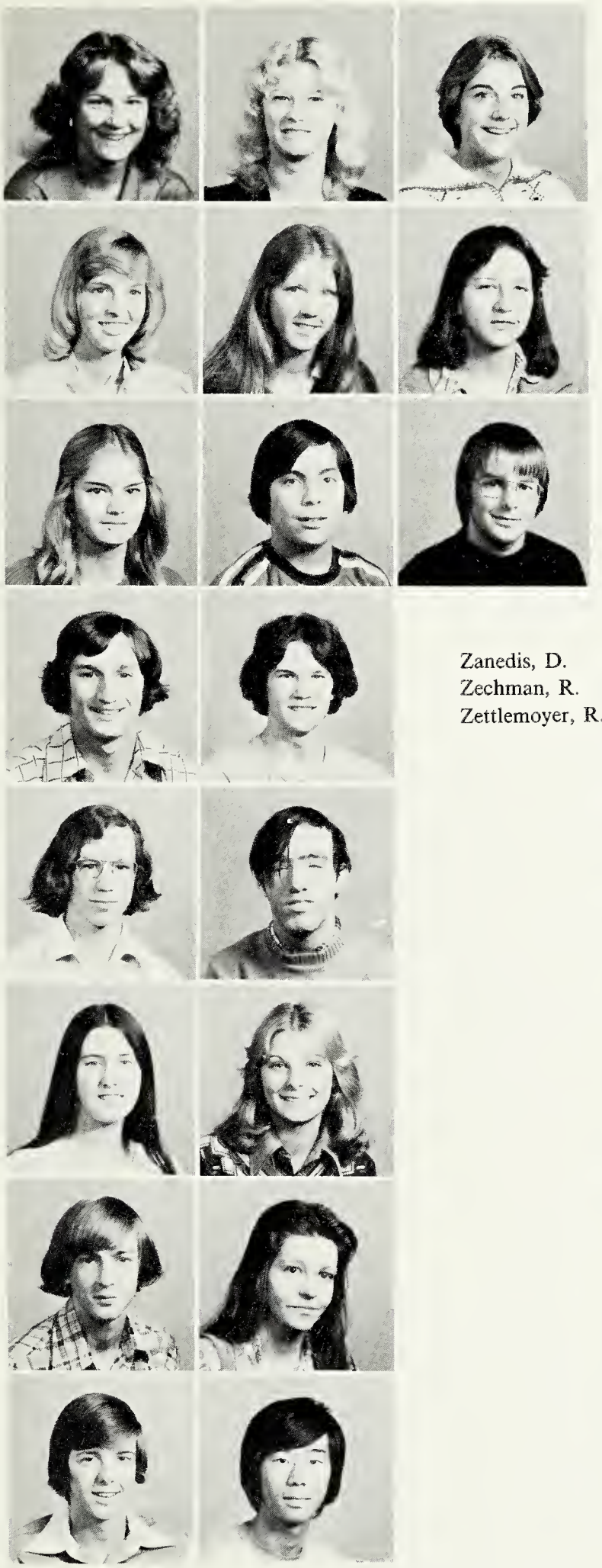

Zanedis, D.
Zechman, R.
Zettlemoyer, R.

Westlein, S.
Wetherbie, D.
Whalen, E.
Whittington, J.
Wilcox, E.
Wilmoth, B.
Wimberly, C.
Woodard, D.
Wyland, P.
Wylle, K.
Yehle, T.
York, D.
Young, D.
Young, S.
Young, T.
Yun, S.

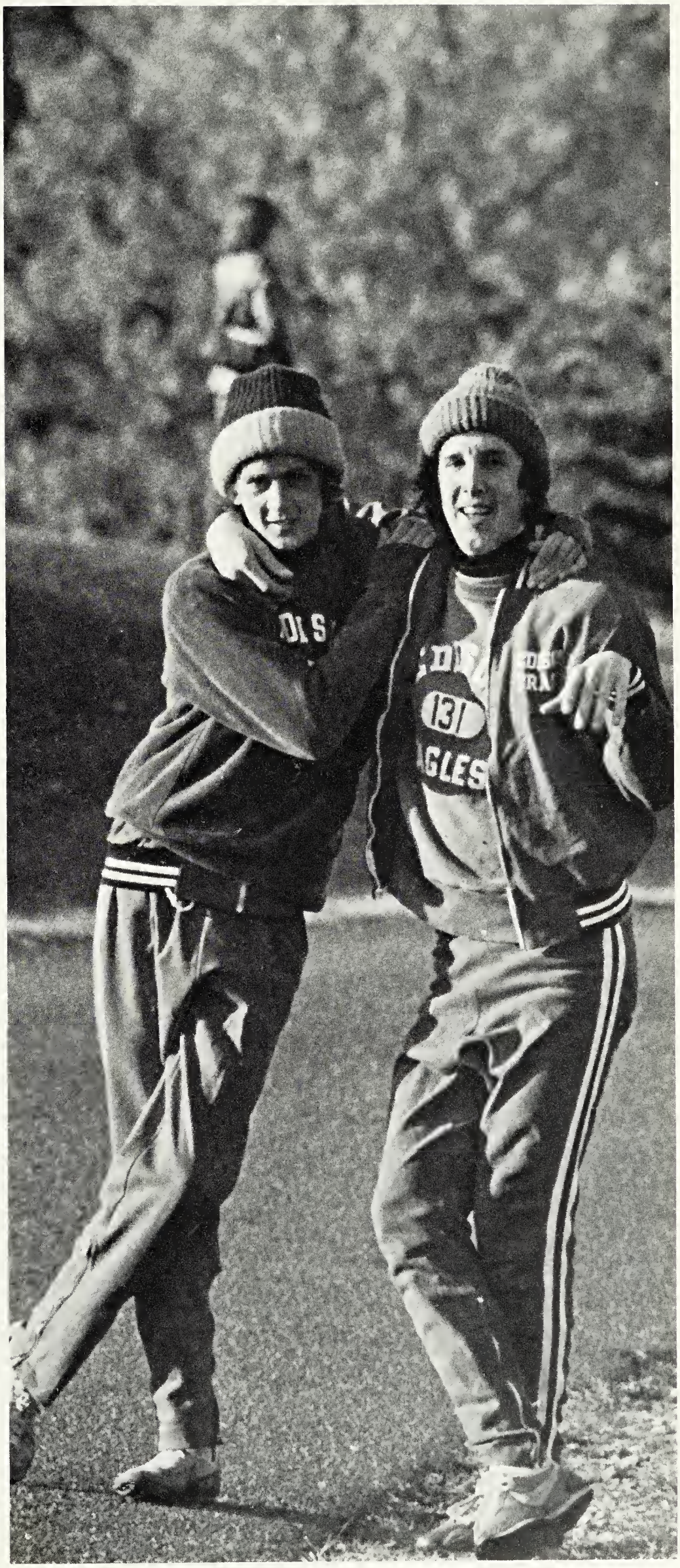

SENIORS

President: Steve Reddick

Vice-President: Joanne Fish

Secretary: Kathy O'Boyle

Treasurer: Laura Tychsen

Historian: Danielle Wolfe

Sponsor: Mr. Humbertson

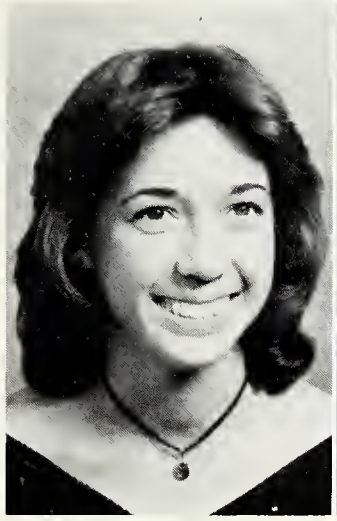

Aduddell, Sandra

Allman, Jacqueline

Allman, Tracy

Anderson, Ward

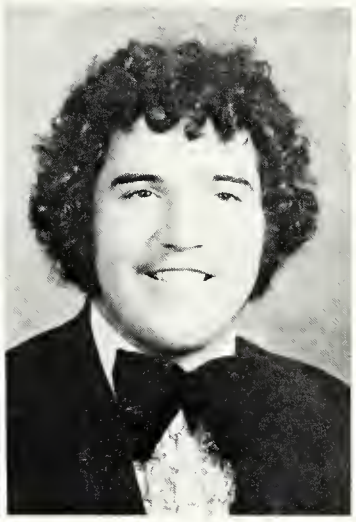

Argodale, George

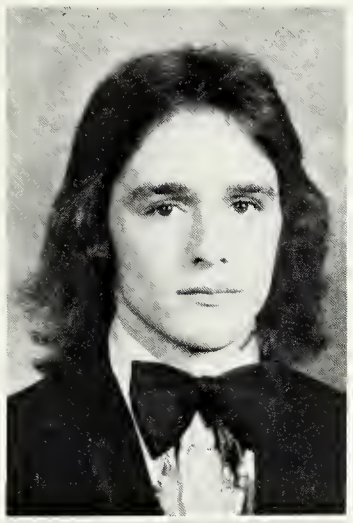

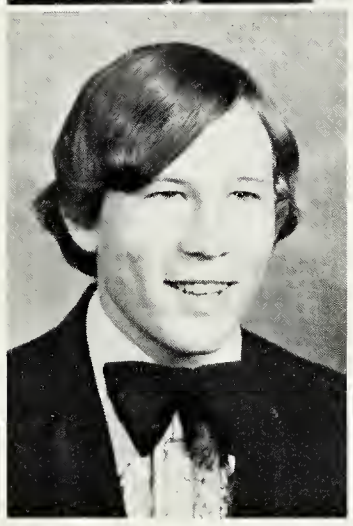

Ash, Robert
Atkinson, Terry
Bader, William

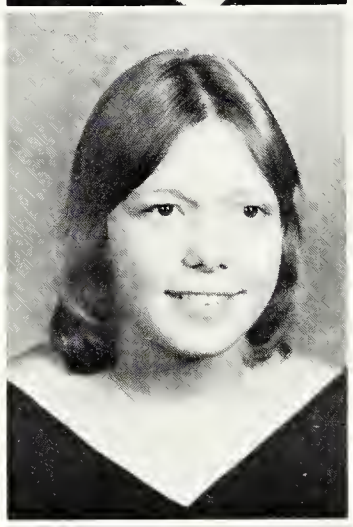

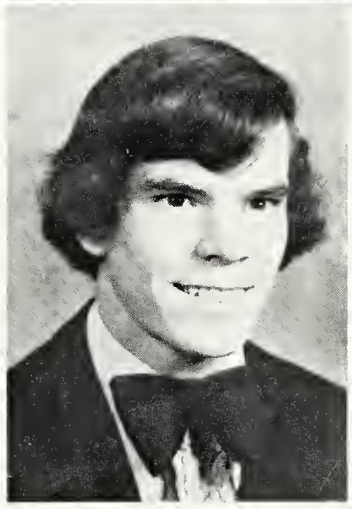

Ballard, Janet
Bania, Noreen
Barber, Joseph

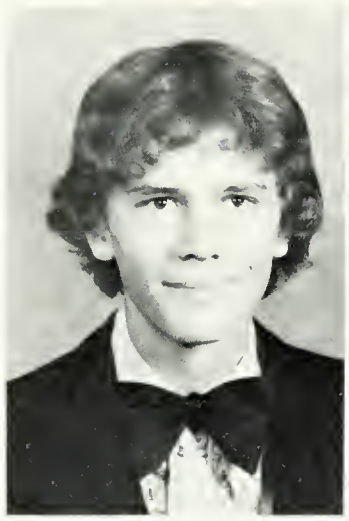

Barham, John

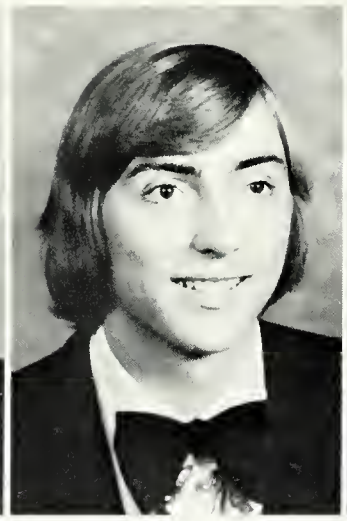

Barry, Douglas

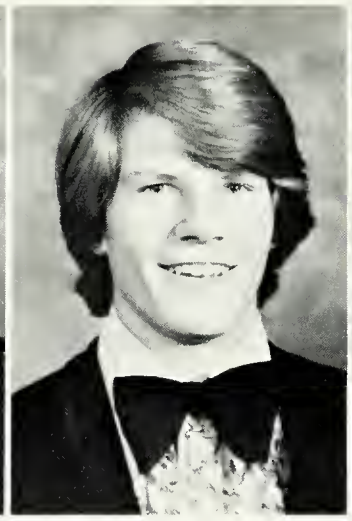

Bayes, William

Becker, Ann

Beckman, Michael

Bennett, Joan

Bennett, Shelia

Bergstrom, Eric

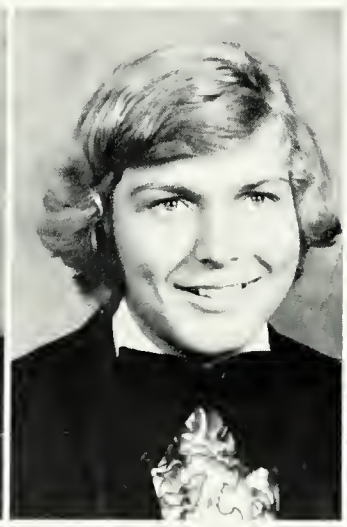

Billmyer, Stewart

Binari, Mark

Bishop, Frank

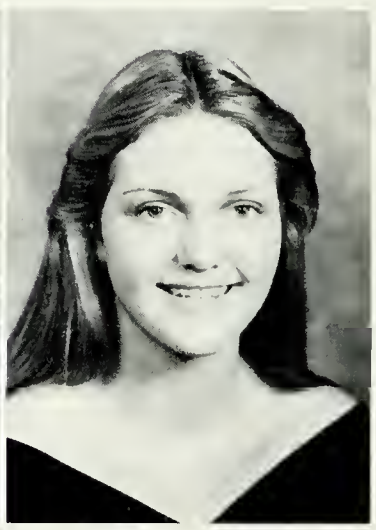

Bizek, Rebecca

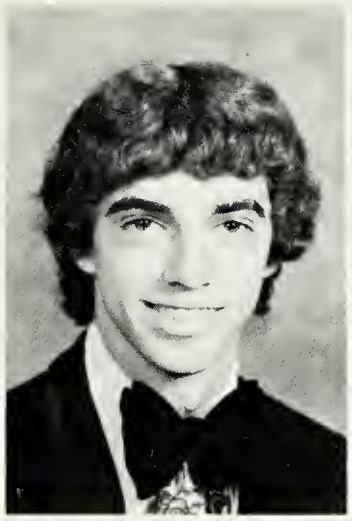

Blanche, John

Boost, Carla

Borden, Valerie

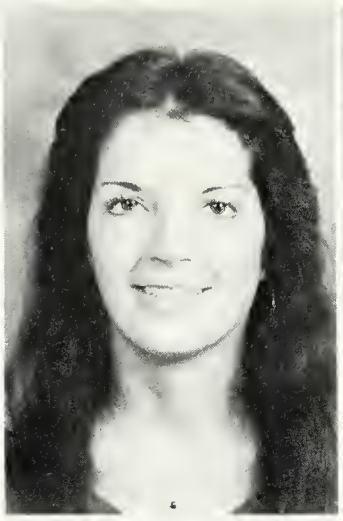

Bowers, Donna

Boyd, Tammy

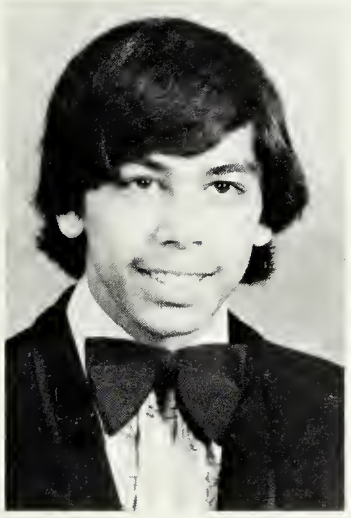

Bradley, Charles

Branick, John

Brda, Patrice

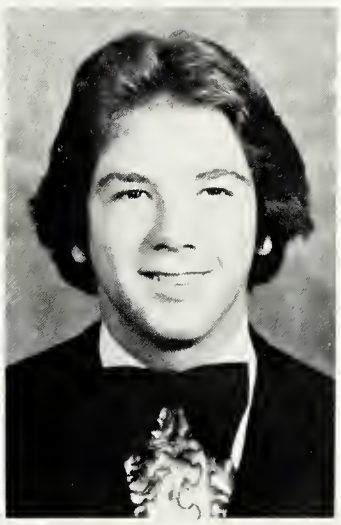

Brogan, Barry

Brooks, Jacqueline

Brown, Bonnie

Brown, Kenneth

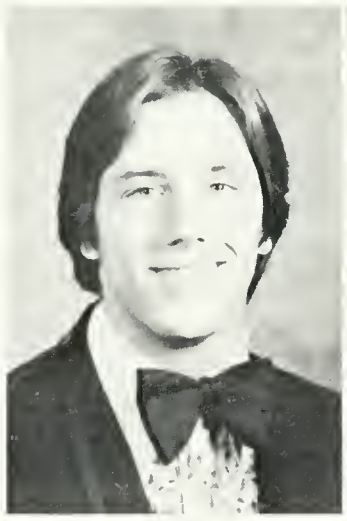

Bruffy, Ronald

Bui, Hoa

Bunch, Michelle

Buttery, Willie

Byrd, Steven

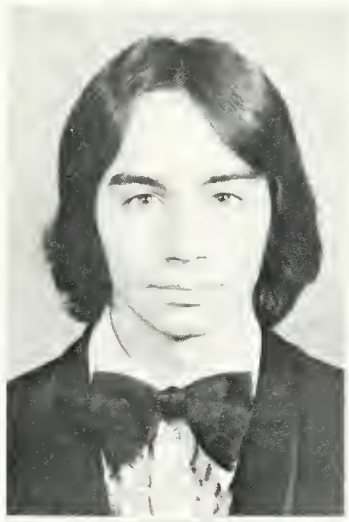

Calhoun, Scott
Campbell, Charles
Campbell, Sharon

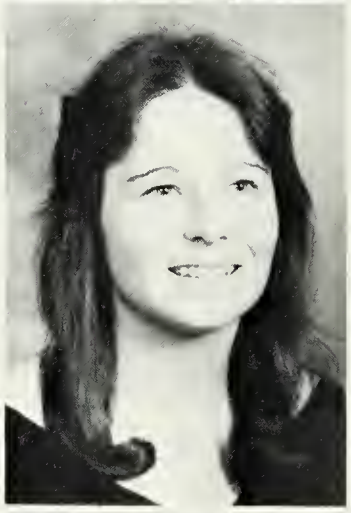

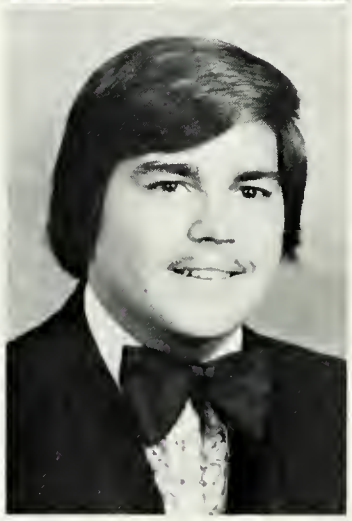

Campbell, Teresa
Cantrell, Kathleen
Casola, Neil

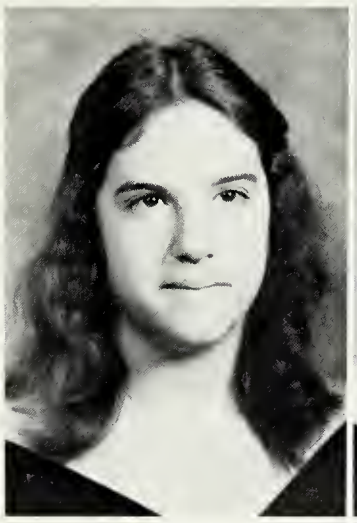

Cast, Kathy

Catalfamo, Rose

Cearlock, Diana

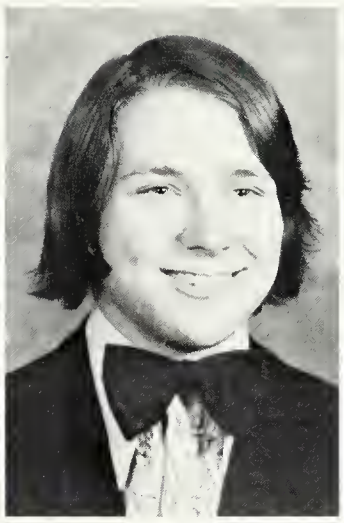

Chafin, Thomas

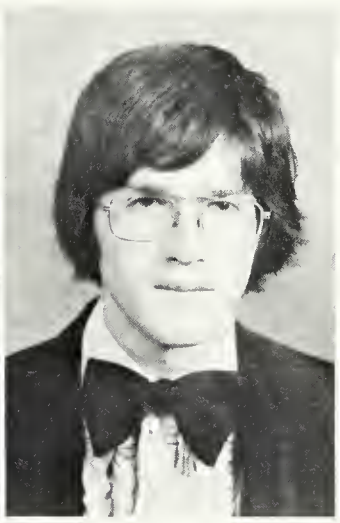

Chandler, James

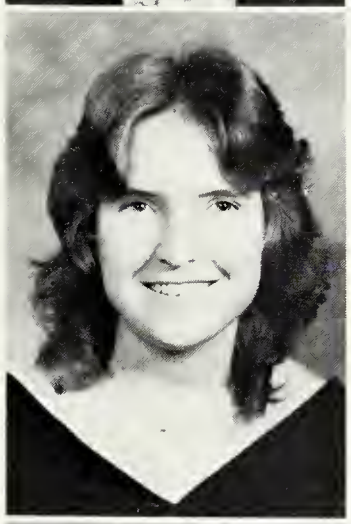

Chumley, Joseph
Clark, Beverly
Cole, Linda Kay

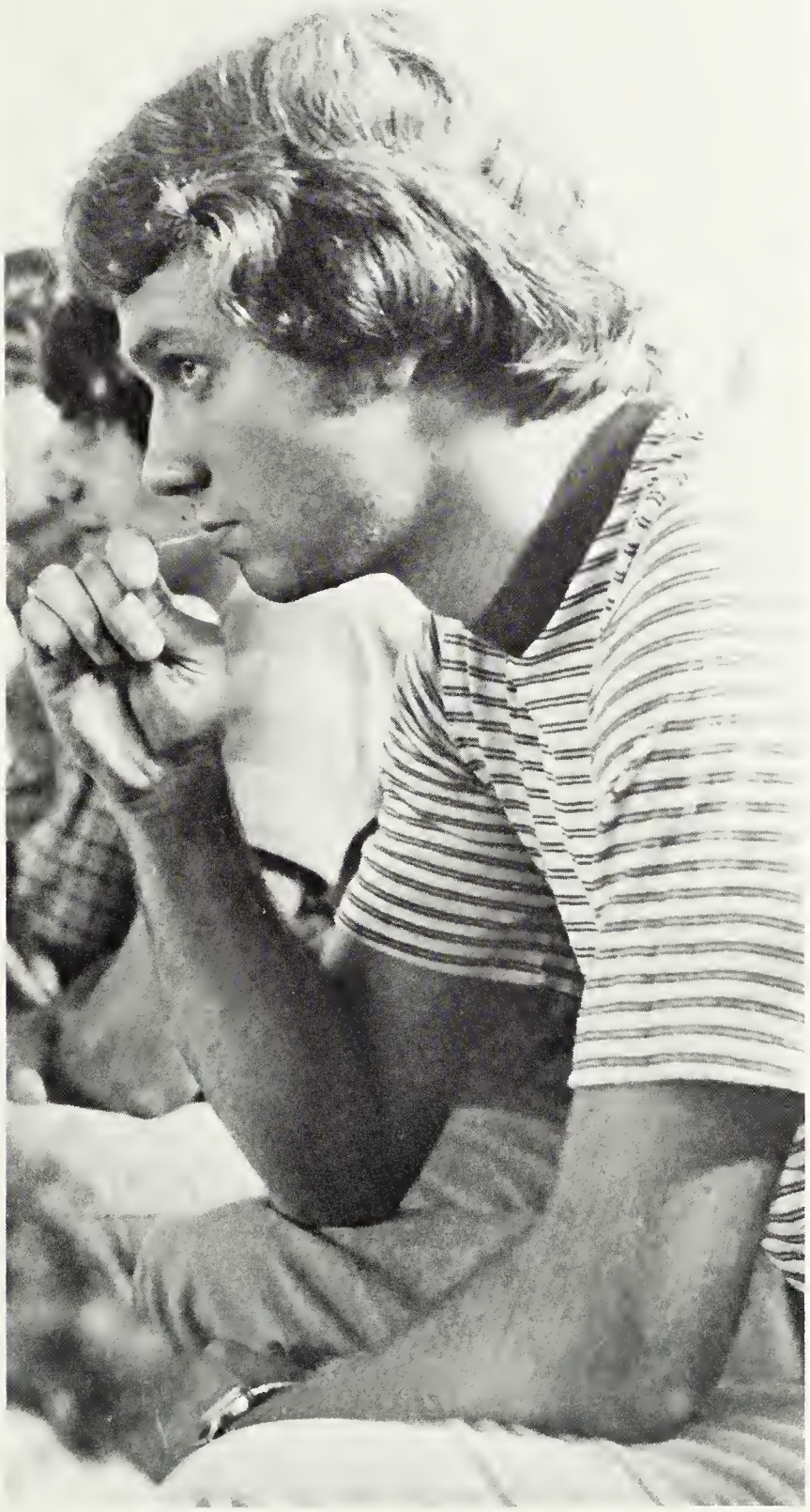

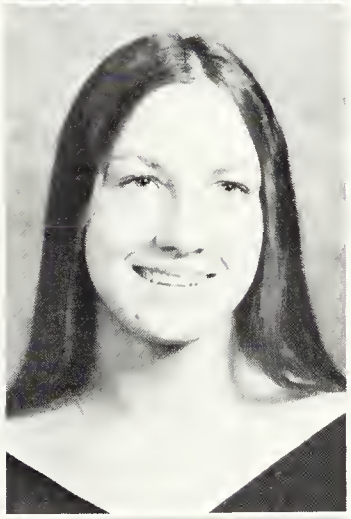

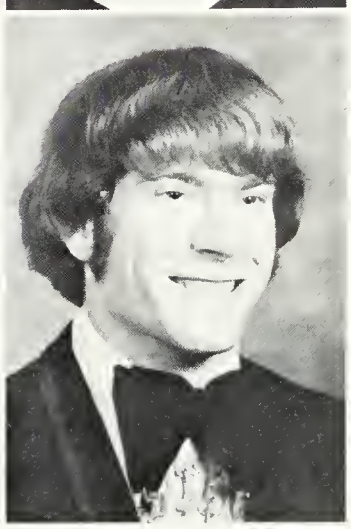

Collins, Ronald
Conner, Catherine
Conner, Jeffrey

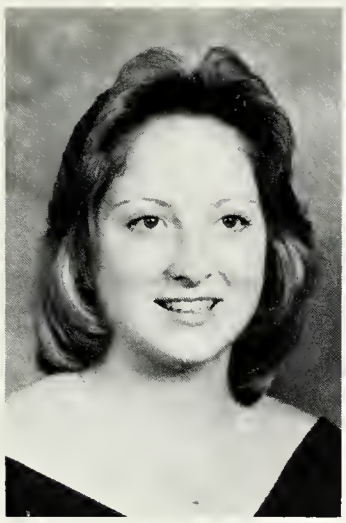

Conrad, Donna

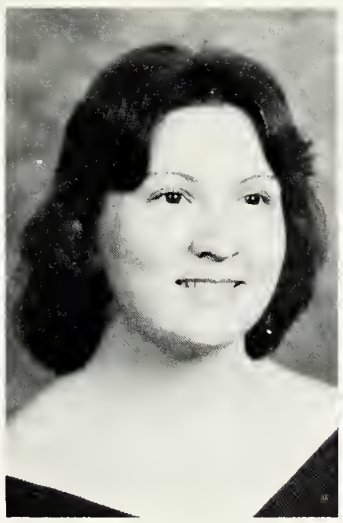

Conrad, Lora

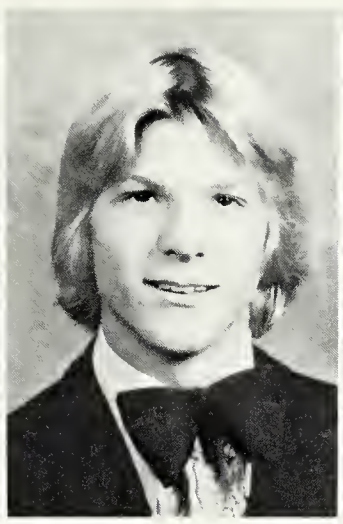

Copeland, Wade

Cordle, Donna

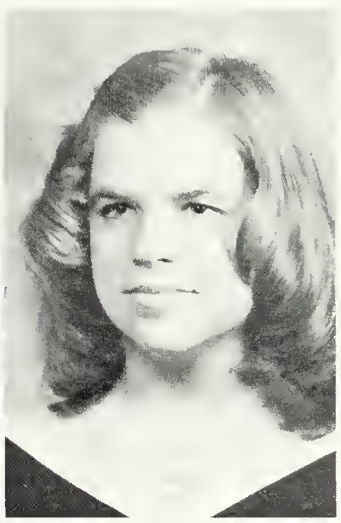

Cornett, Carmella

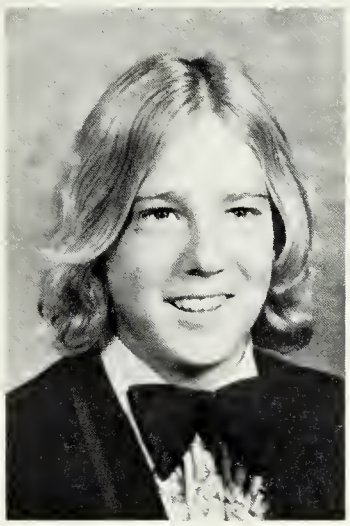

Cornett, Eugene

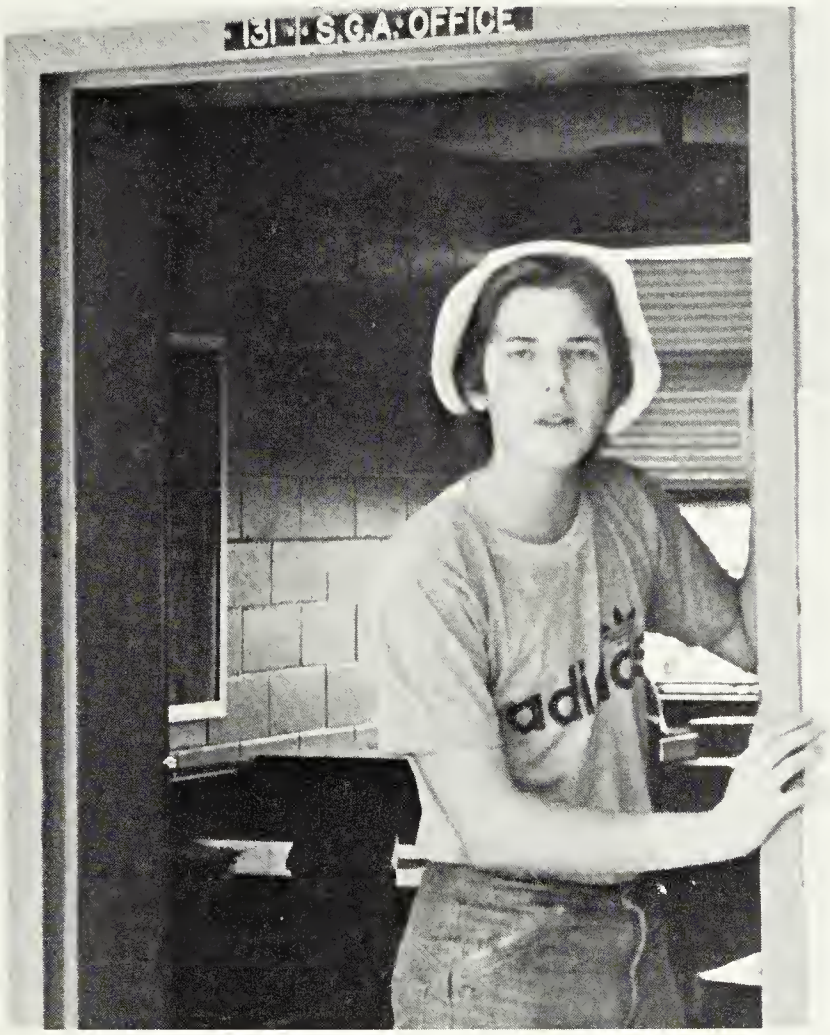

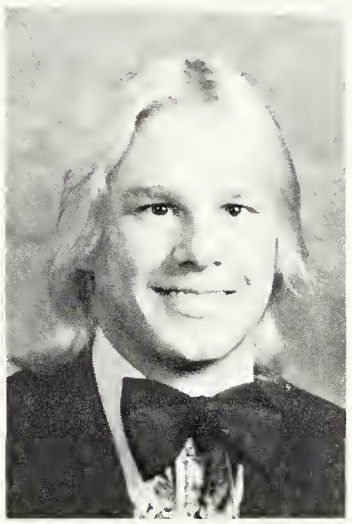

Cornett, John

Cornwell, Karen

Coupe, Teresa

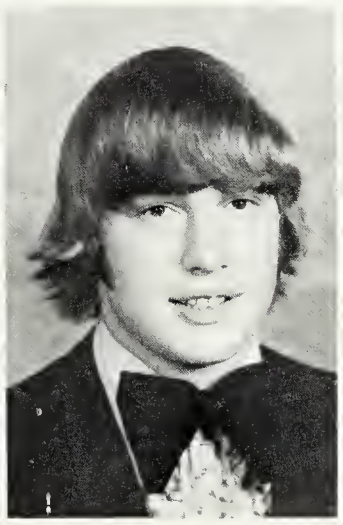

Cox, Lawrence

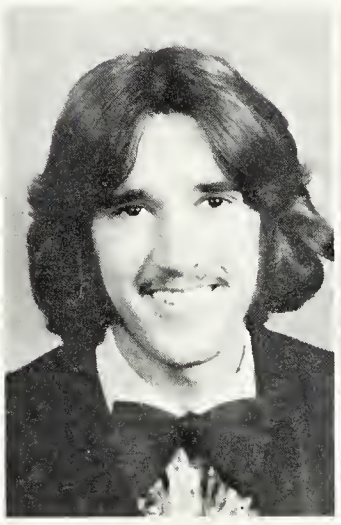

Crescent, Johnnie

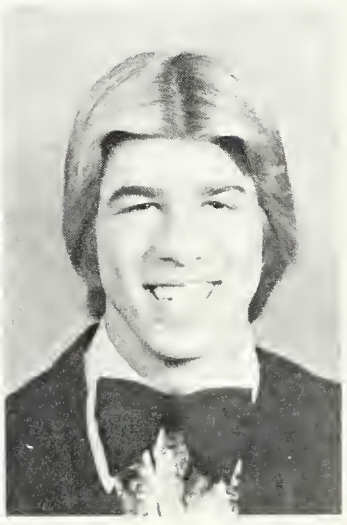

Cristos, John

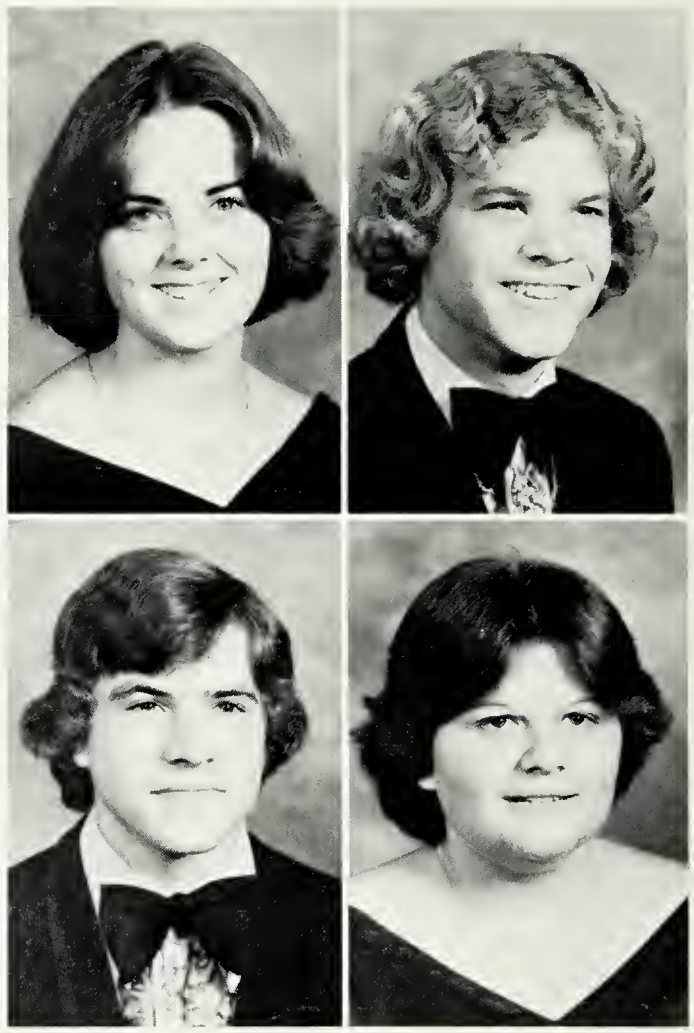

Culbreth, Martha
Cupp, Steven

Curley, William
Dakin, Linda

Darr, Robin
Davis, Ralph

Davitt, Nicholas
Deeley, Michael

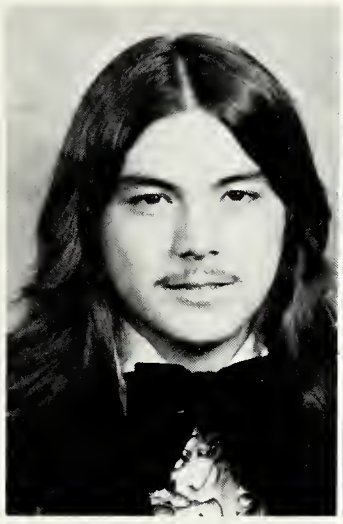

Degeus, Dennis

Dewitt, Jean Anne

Dibble, David

Dimattina, Valentino

Di Nicola, Theresa

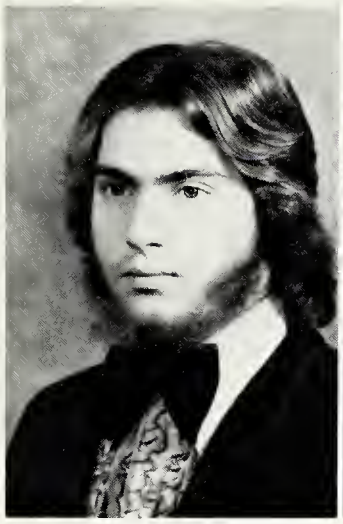

D'Louhy, George

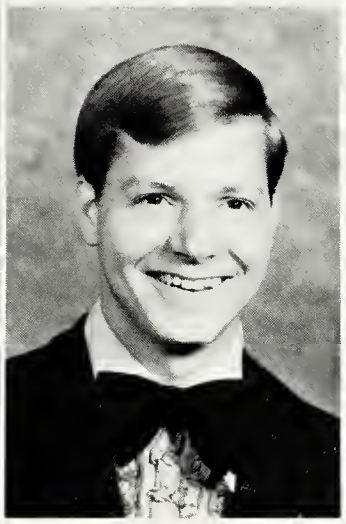

Dodd, Michael

Dolinger, Lowell

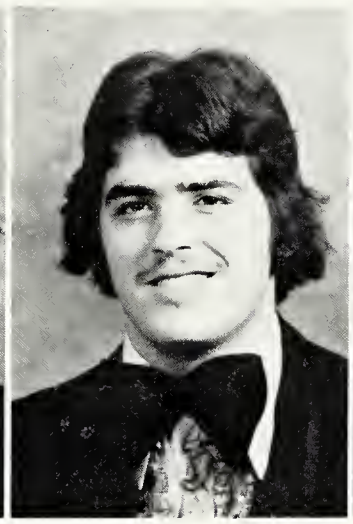

Dove, John

Dreist, Douglas

Duncan, Bonnie

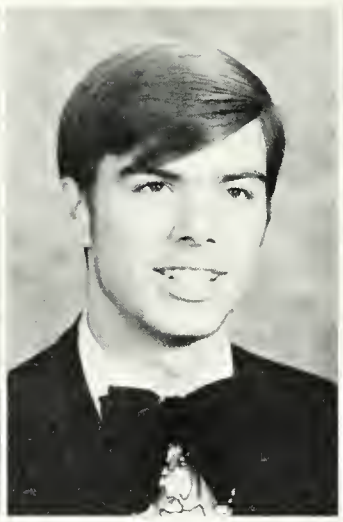

Dunning, William

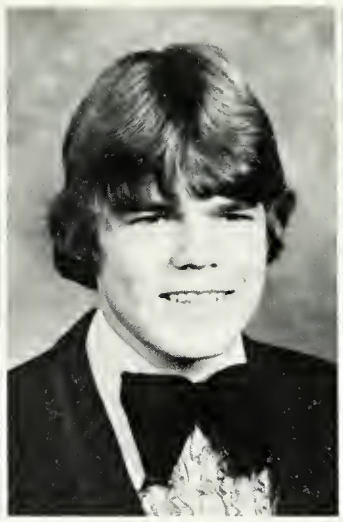

Ehle, Frederick

Ehrhart, David

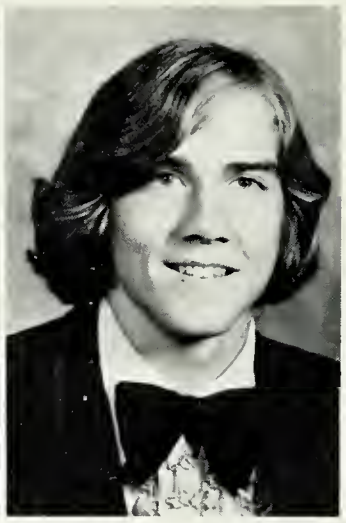

Eilbert, Mark

Elkins, Rick

Emerson, Jean

Enoch, George

Evans, Kimberly

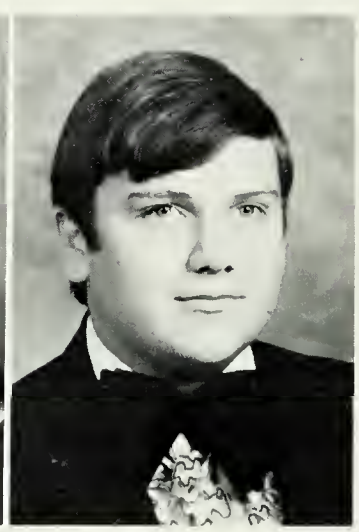

Facchina, Douglas

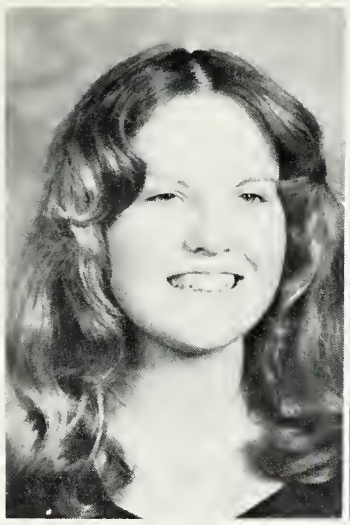

Falkenstein, Nancy

Feagan, Joseph

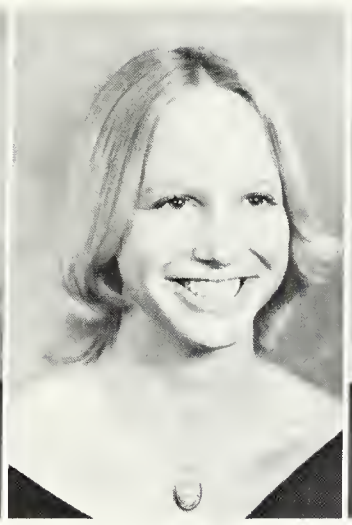

Feagans, Barbara

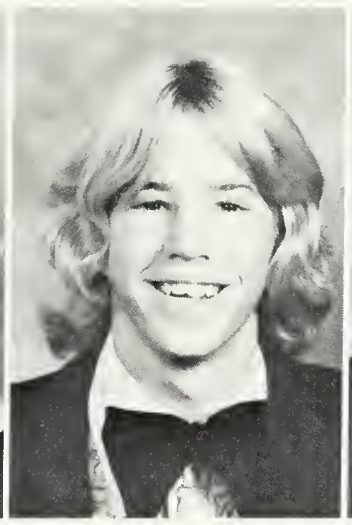

Feindt, James

Fetterman, Karl

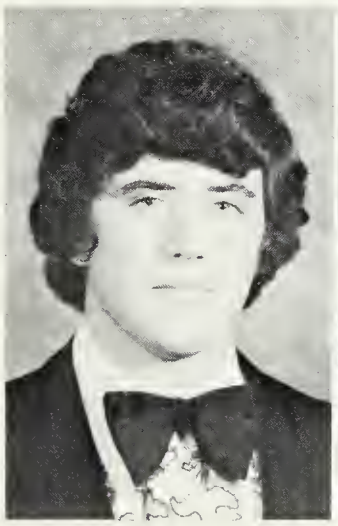

Filipek, Mark

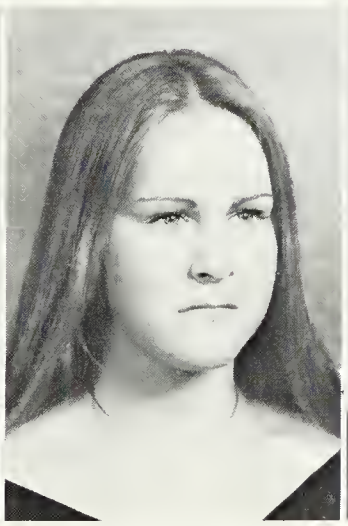

Fischer, Susan

Fish, Joanne

Flatt, Thomas

Fogliarino, Myriam

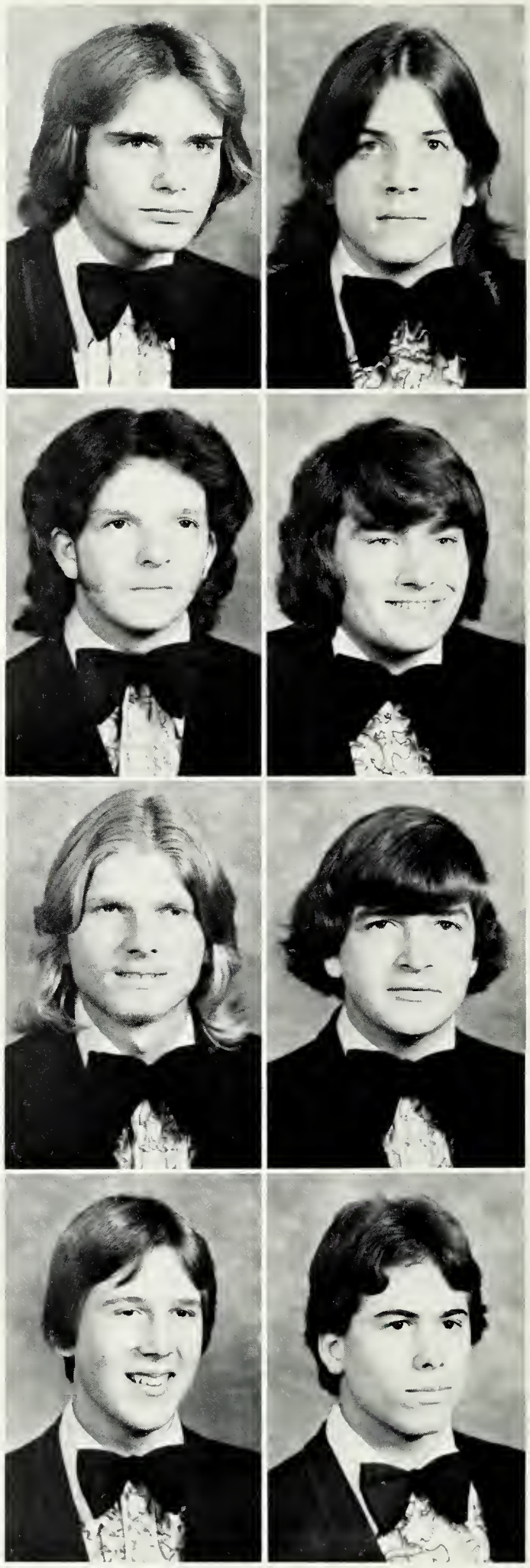

Fones, James
Foxwell, Henry
Franklin, Steven
Fulp, Steven

Gagnon, Michael
Galatis, Nick
Garner, Russell
George, Konrad

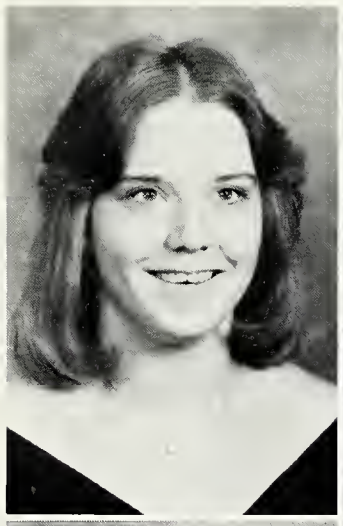
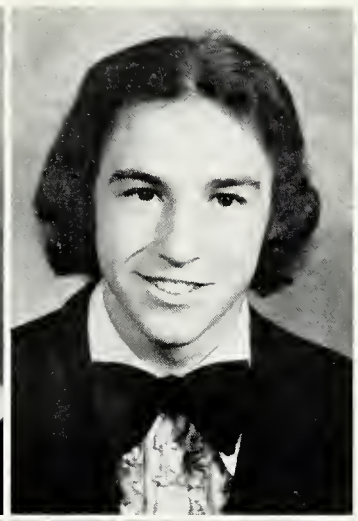
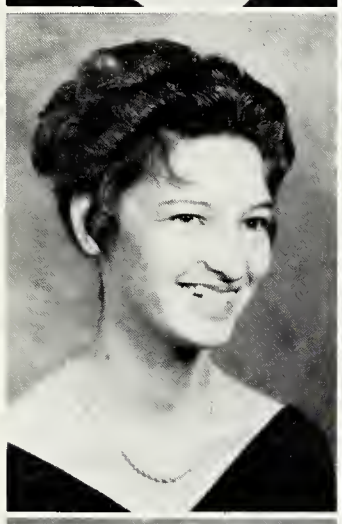

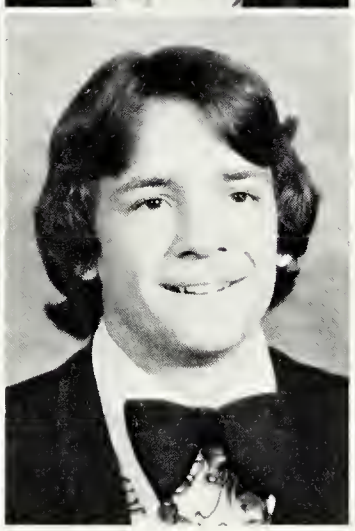

Geris, Mary
Gibson, Dreama
Gill, Marie
Glossop, Patricia

Good, Donald
Goodwin, Teresa
Goppert, Charles
Grady, David

Grant, Carla

Gray, Karen

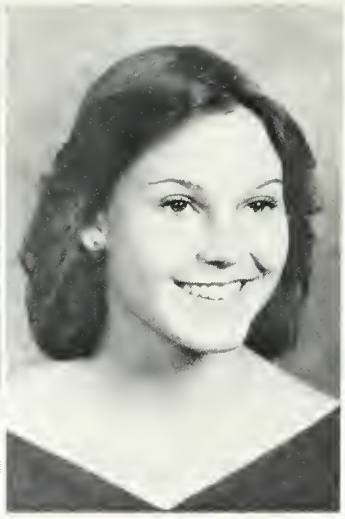

Grechanik, Karen

Grimsley, John

Ha Thu They, E.

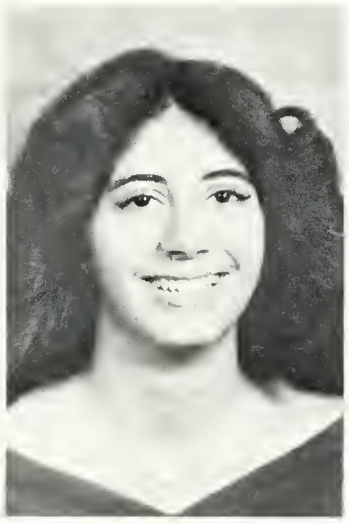

Hadeed, Mary

Hain, Bruce

Hammes, Maria

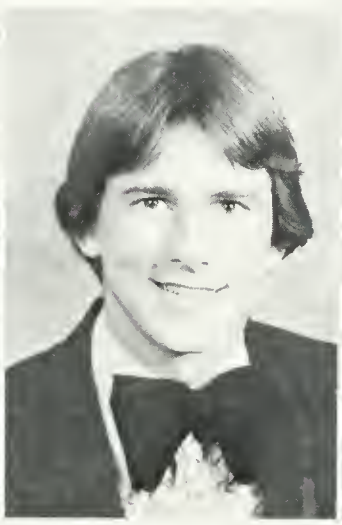

Hammrick, David

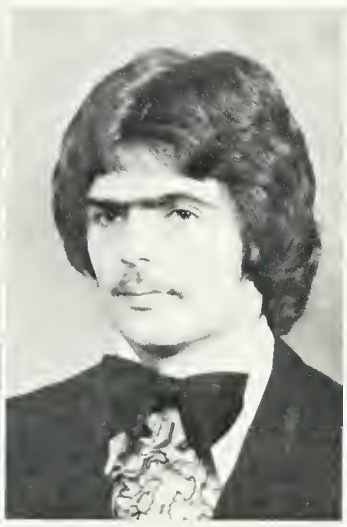

Hardee, William

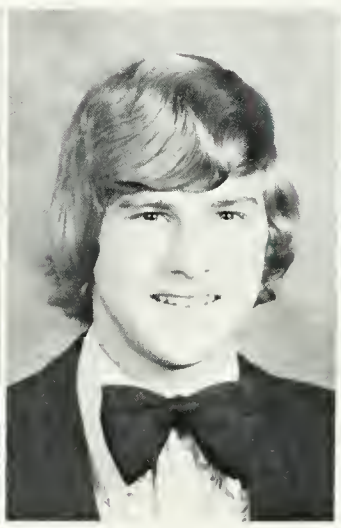

Harris, Dan

Harris, Regina

Harvey, Cindy

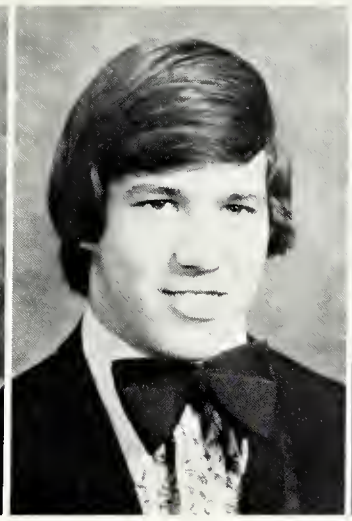

Hatch, Ben

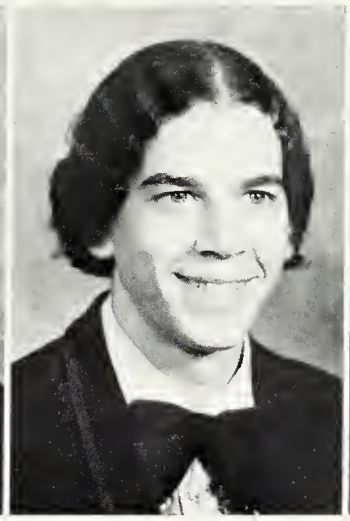

Hatfield, Mark

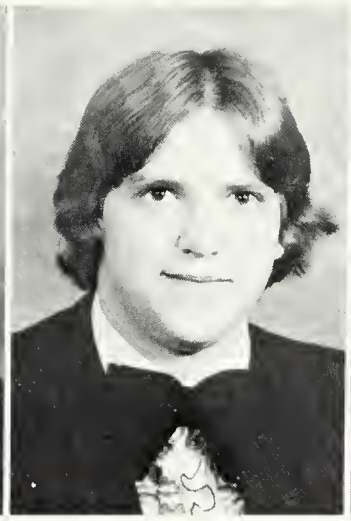

Haugh, Edward

Haywood, Suzzanne

Heath, Ricky

Heiby, Donald

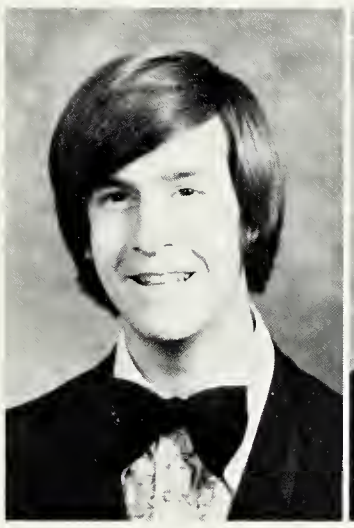

Helwege, Guy

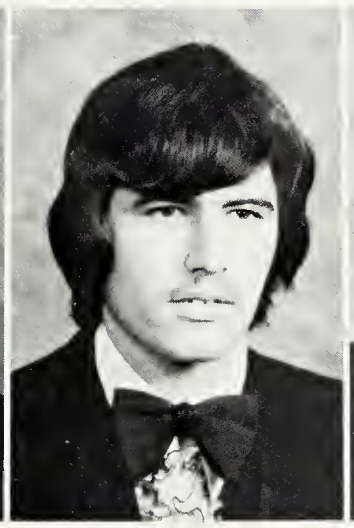

Higgins, Joseph

Hilleary, Daniel

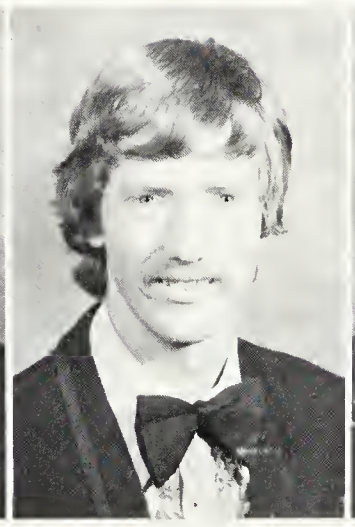

Hinken, Mark

Hoagland, Tammy

Hollifield, Terry

Holloman, Pamela

Holup, Janis

Hopping, Teresa

Huck, Tina

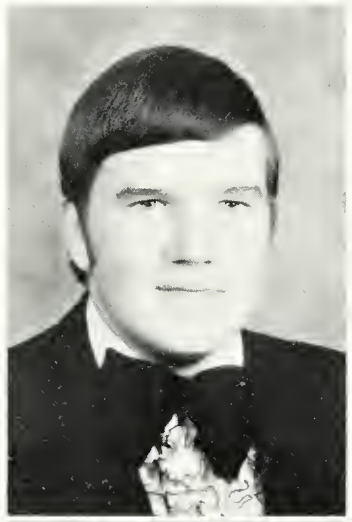

Hutchison, Robert
Ingle, Venie
Ingram, Cris

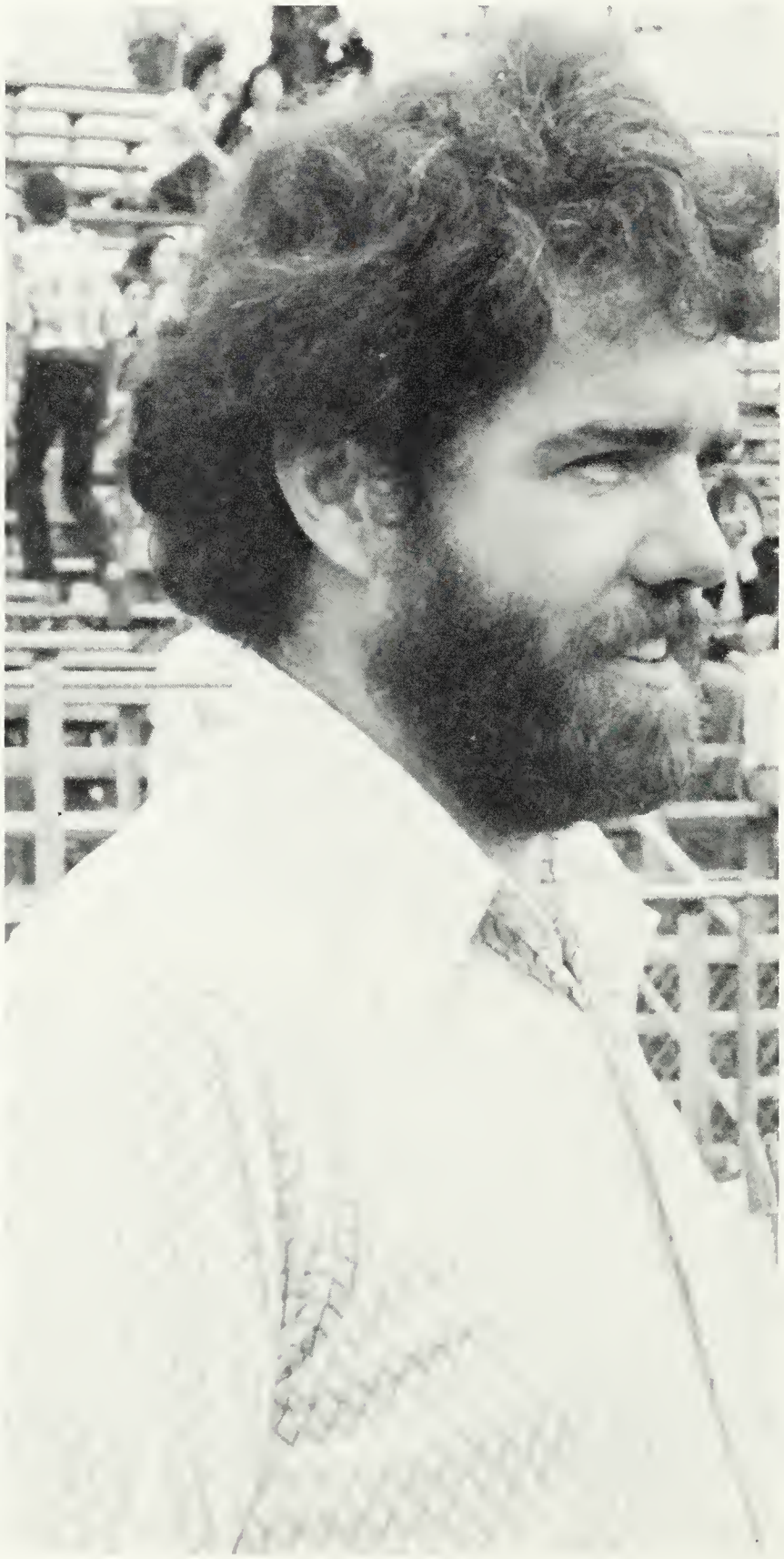

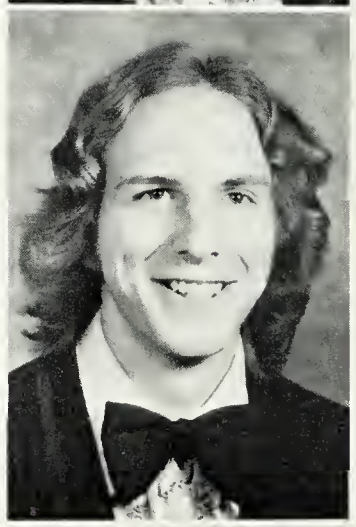

Ivy, James
Johnson, Bruce
Johnson, Susan

Jones, Christopher

Kannofsky, Terry

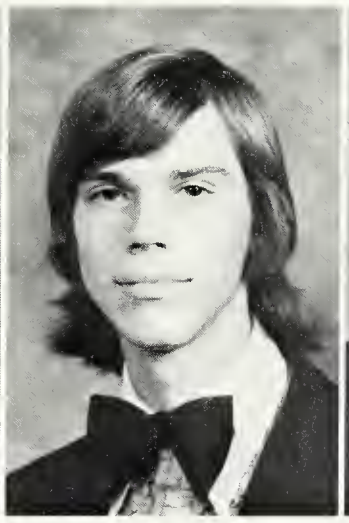

Kashuda, Vincent

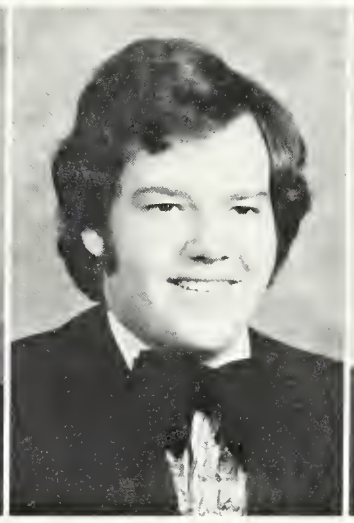

Keener, Joseph

Keller, Eugene

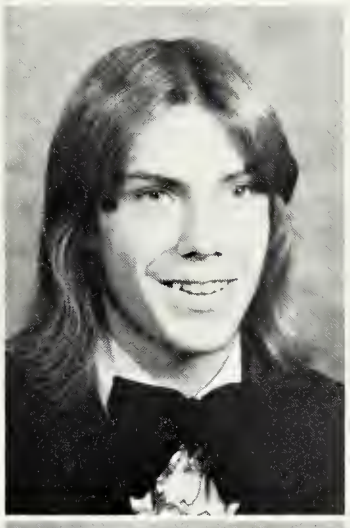

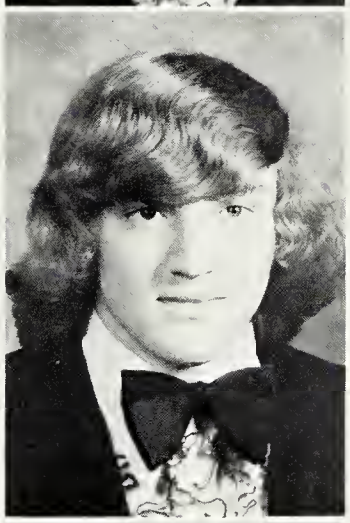

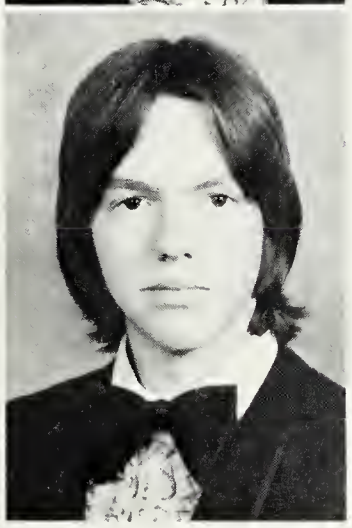

Kelly, Matthew
Kelly, Vincent
Kennedy, Robert

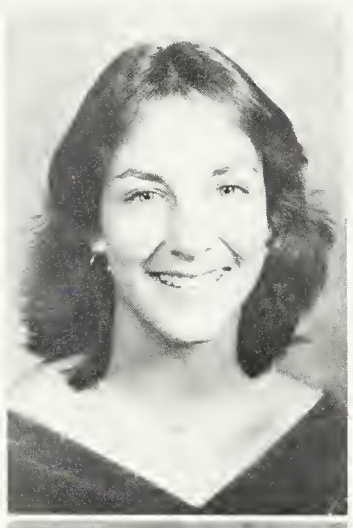

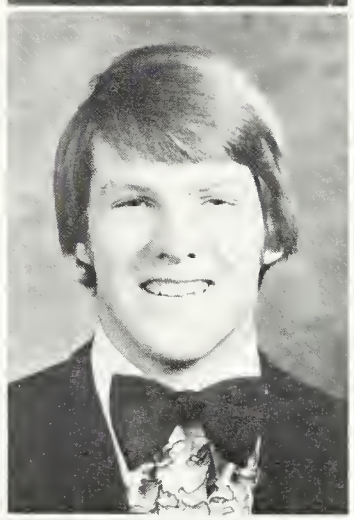

Kent, Sandra
Kestner, Scott
Kinsey, Jim

Kincheloe, Kathleen

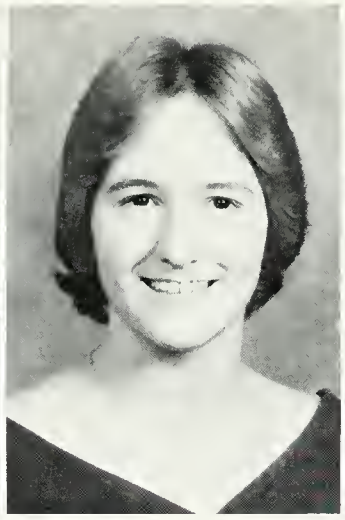
Klein, Jeanne

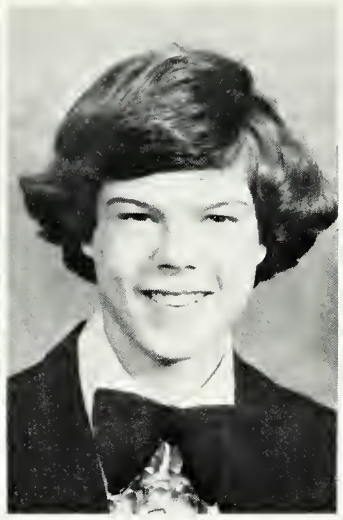
Koestler, Peter

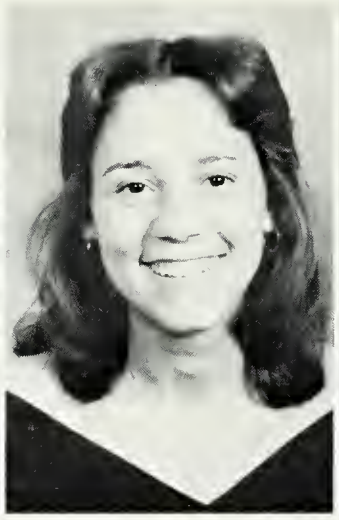
Kortlang, Sally

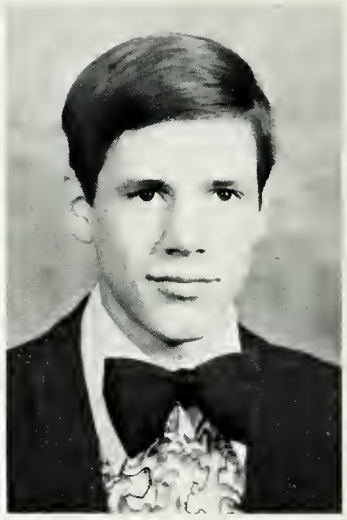
Krause, Donald

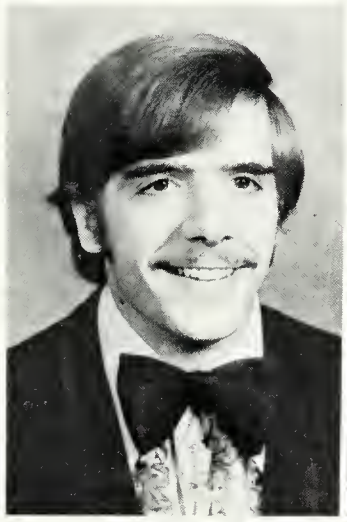
Kremer, Donald

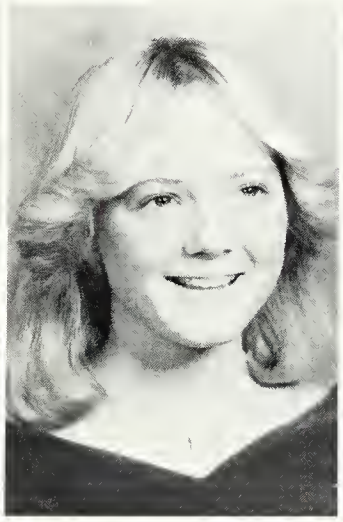
Laidlaw, Dawn

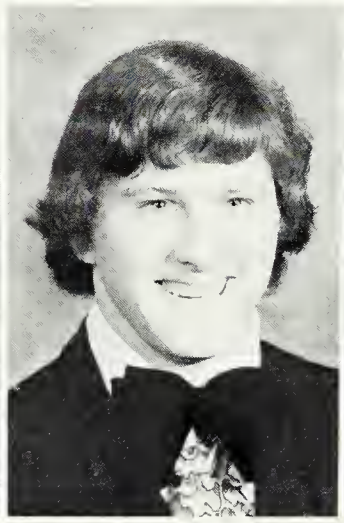
Lamons, Lance

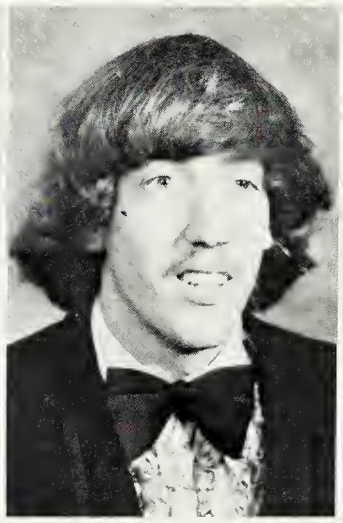
Lane, Anthony

Lauria, Laurette

Lennon, Suanne

Lewis, Lynn

Lewis, Susan

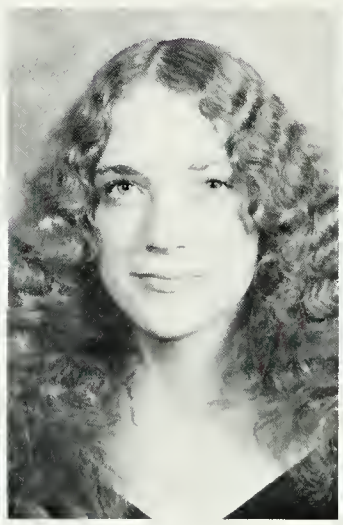
Liming, Deborah

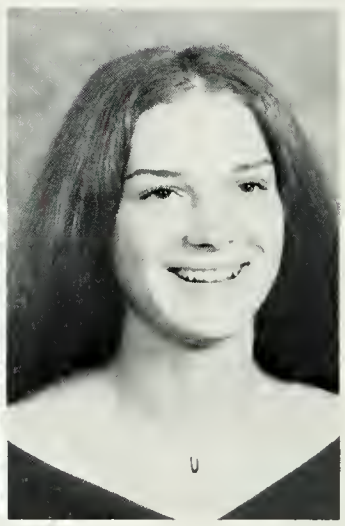
Lindsay, Cary

I lub
you Boy
YOU
WILD
XXX

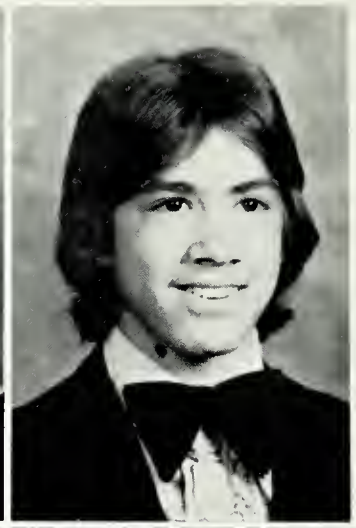

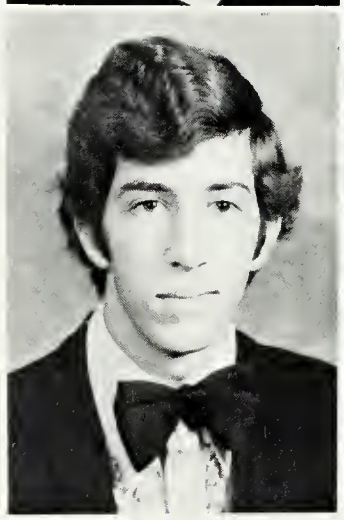

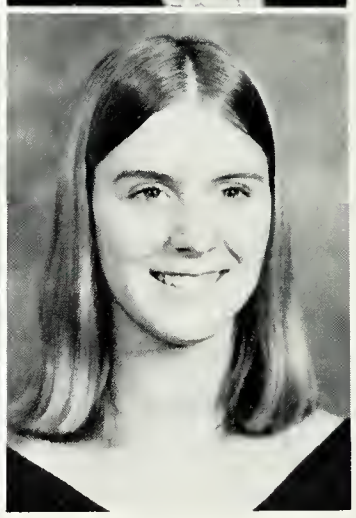

Linne, Mary Beth
Lins, Nicholas

Lipscomb, Paul
Lloyd, Victoria

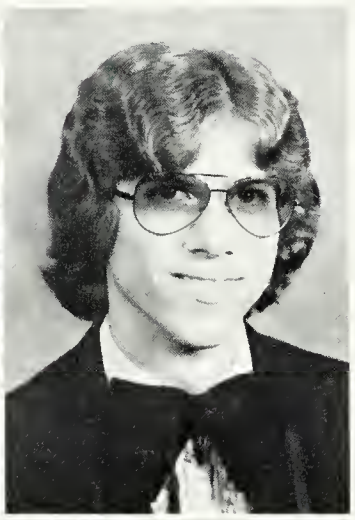

Lowe, Carolyn
Loy, William

Mack, Bruce
Maly, Phillip

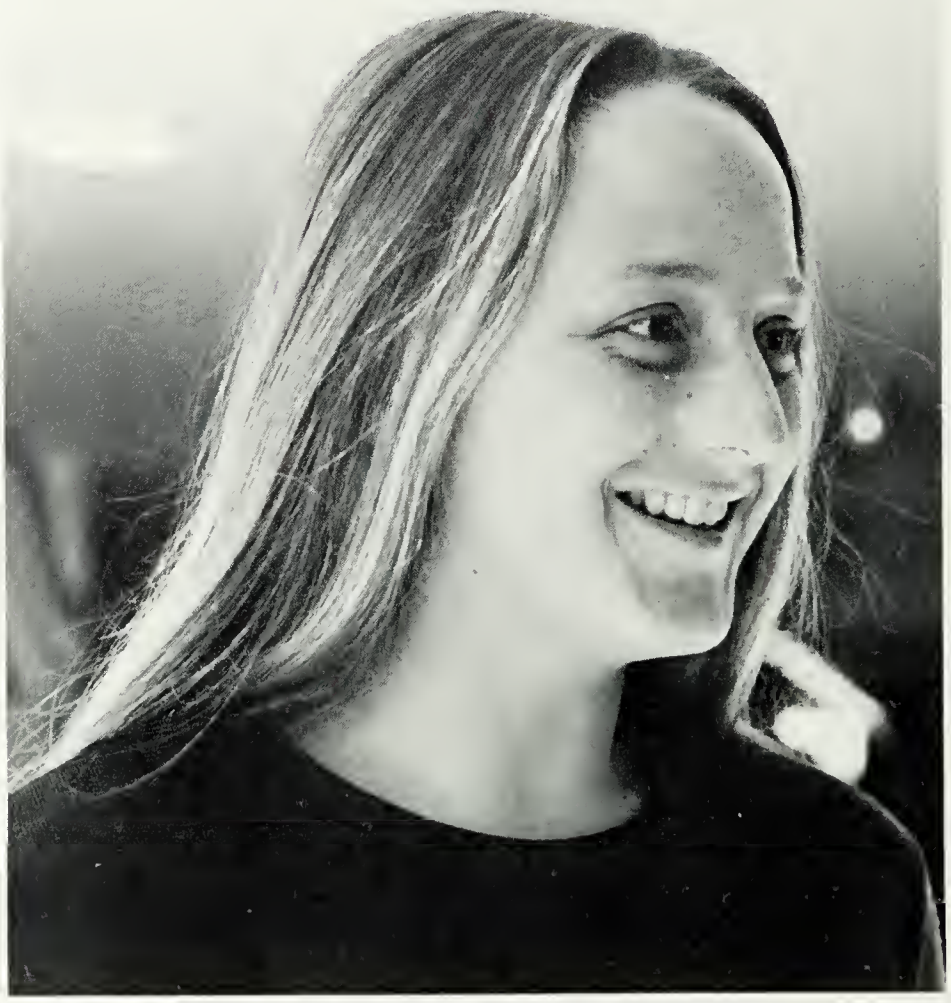

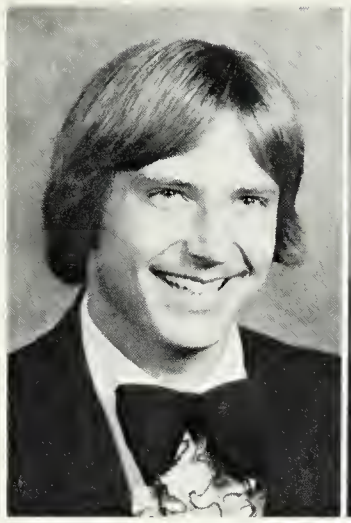

Maney, John

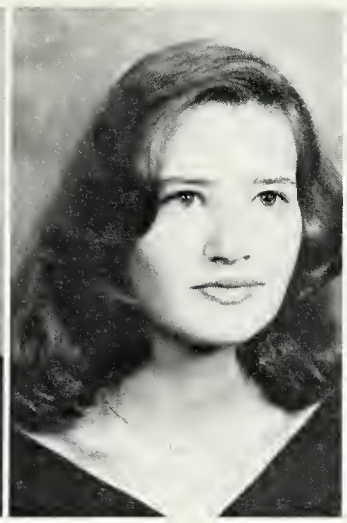

Markle, Mary

Martini, Linda

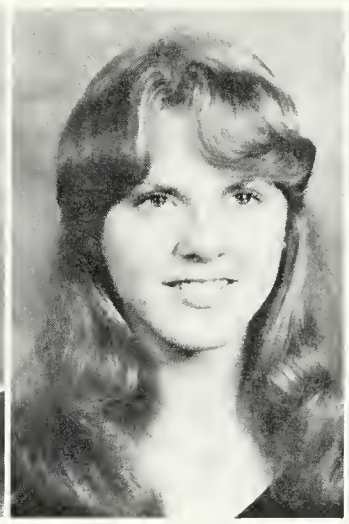

Martin, Kathryn

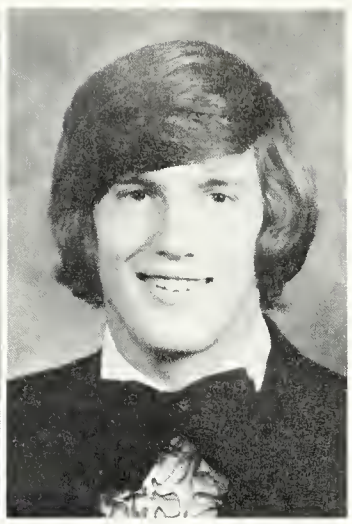

Mathews, Craig

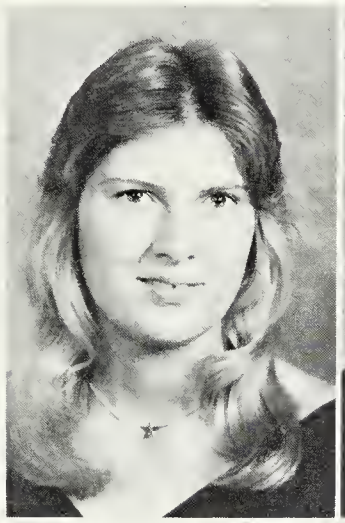

Maupin, Shirley

Maynard, William

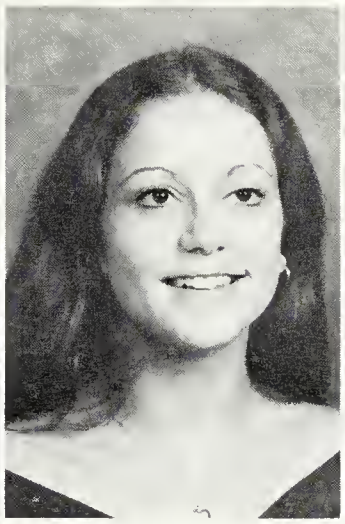

Mazzaferro, Tara

McClanahan, Joyce

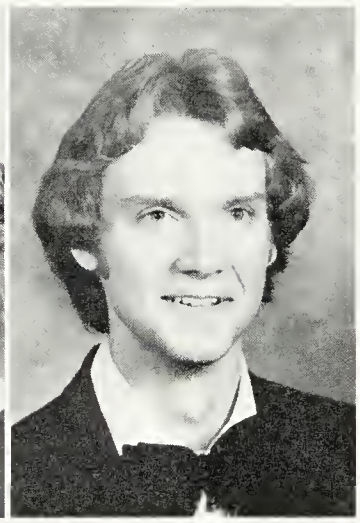

McCown, James

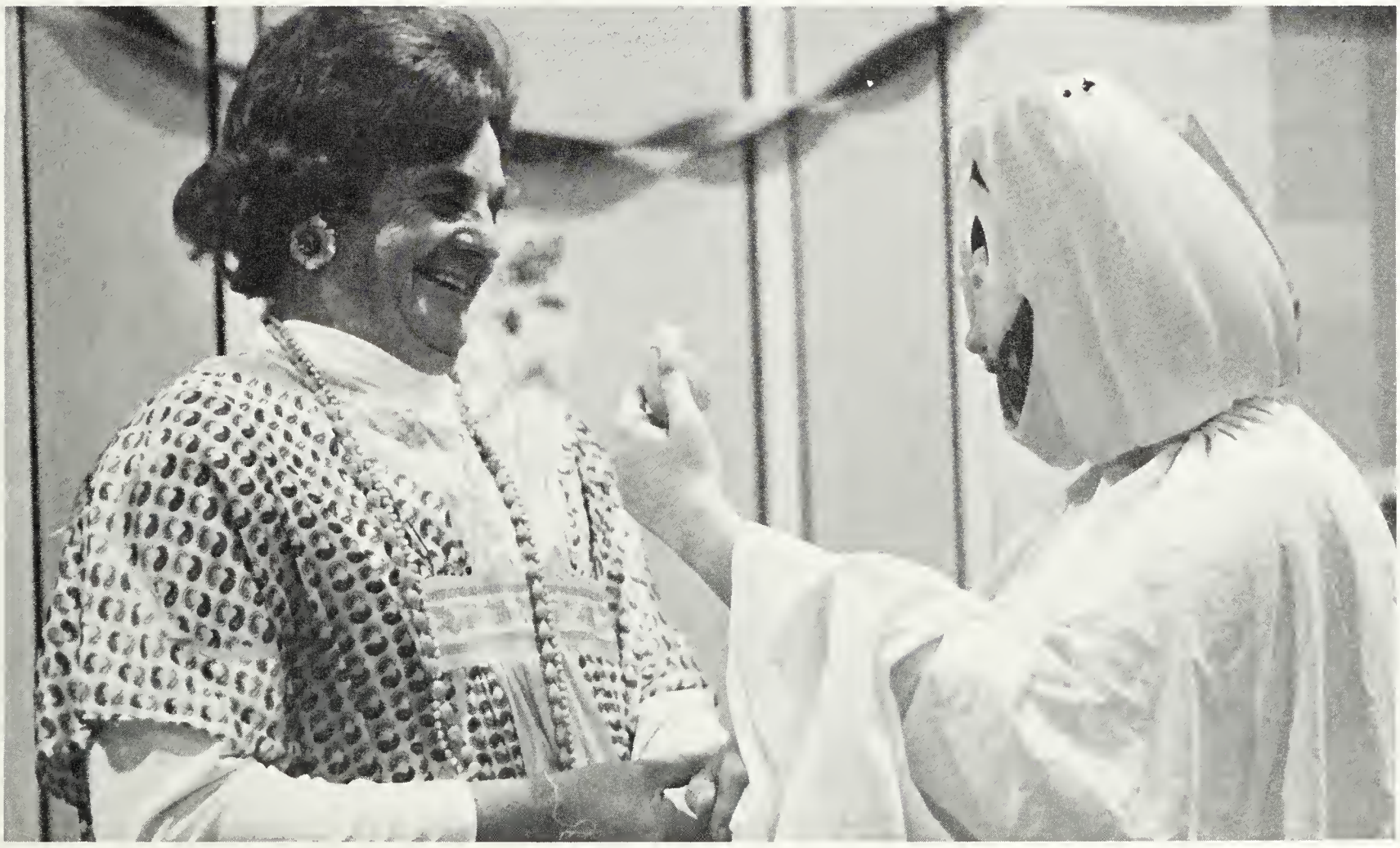

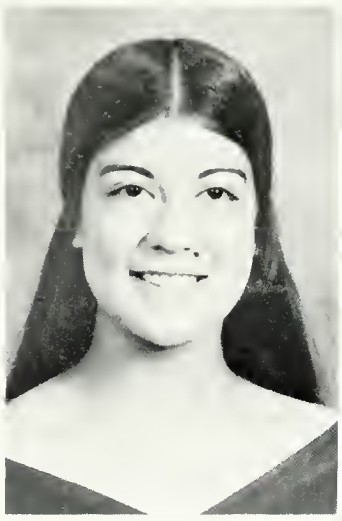

McCully, Marlene

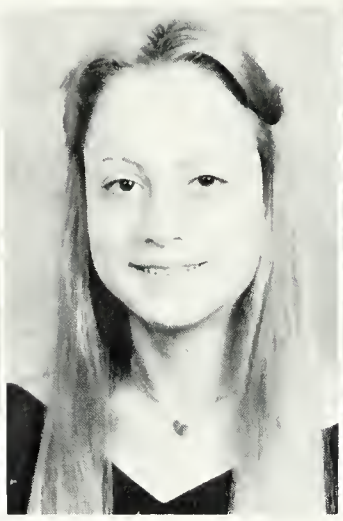

McGinty, Karen

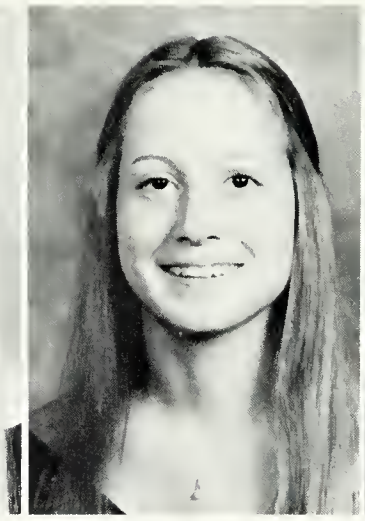

McGinty, Sharon

McGuin, Robin

Melanson, Robert

Messinger, Russell

Miller, Judith

Miller, Vanessa

Mills, Donald

Mills, Thomas

Millsap, Tamela

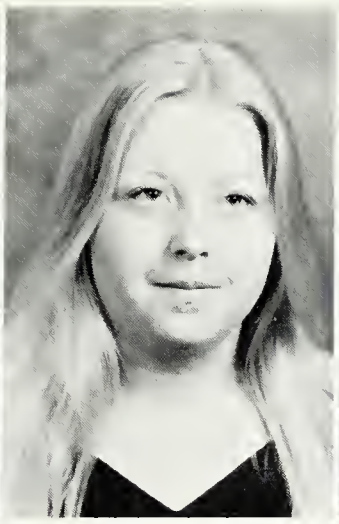

Mitchell, Donna

Moran, Elizabeth

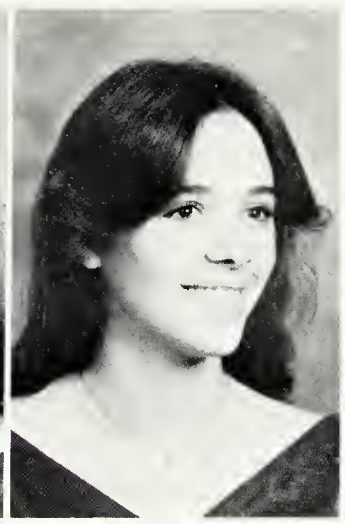

Moran, Mary

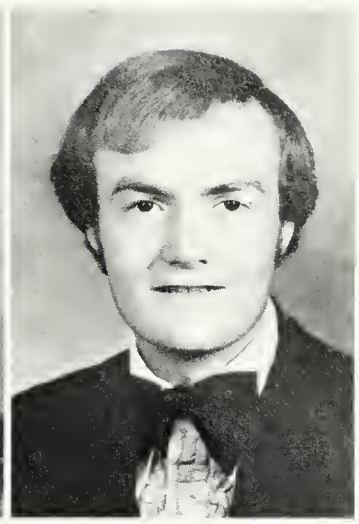

Morgan, Paul

Moring, Kenneth

Morris, Dianne

Morton, Teresa

Moyer, Tracy

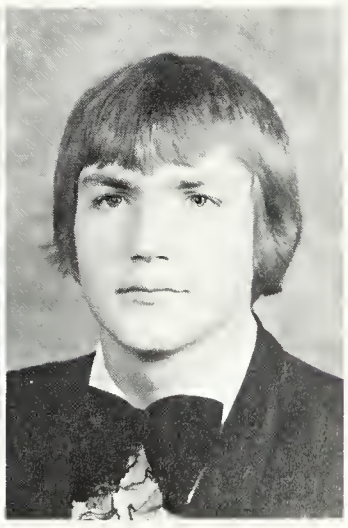

Mullins, James

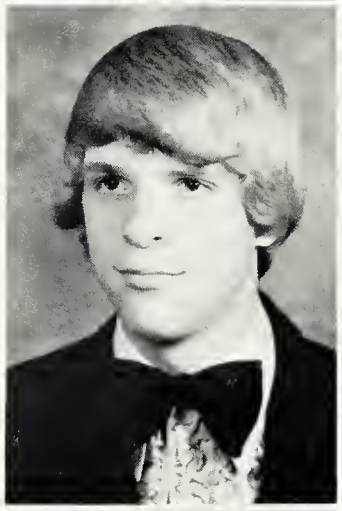

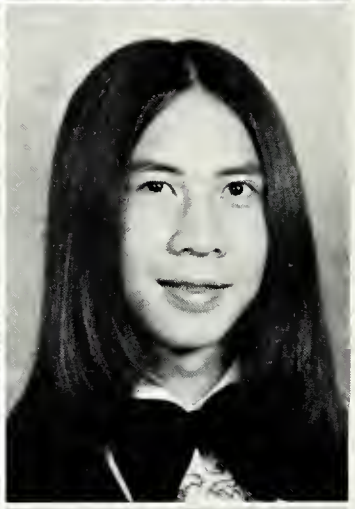

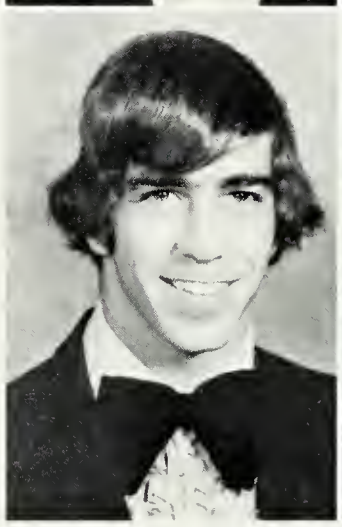

Murray, Phillip
Murray, Steven
Mustifa, Muhammad
Nail, George
Nguyen, Le Phong
Nguyen, Ming Hoang
Noble, Debra
Nichols, Martha

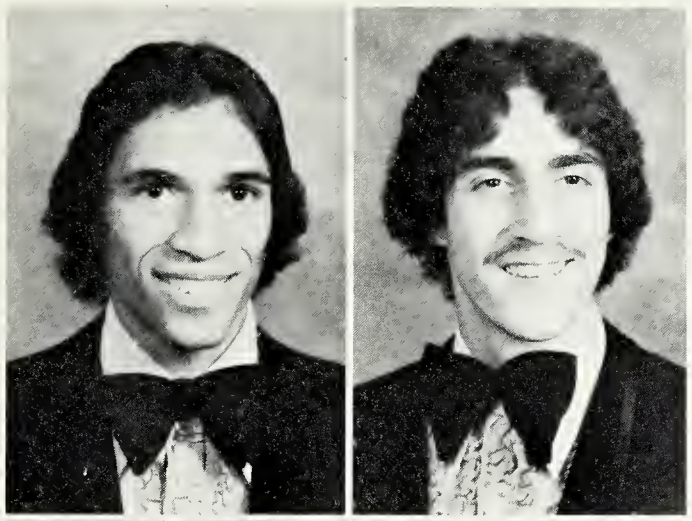
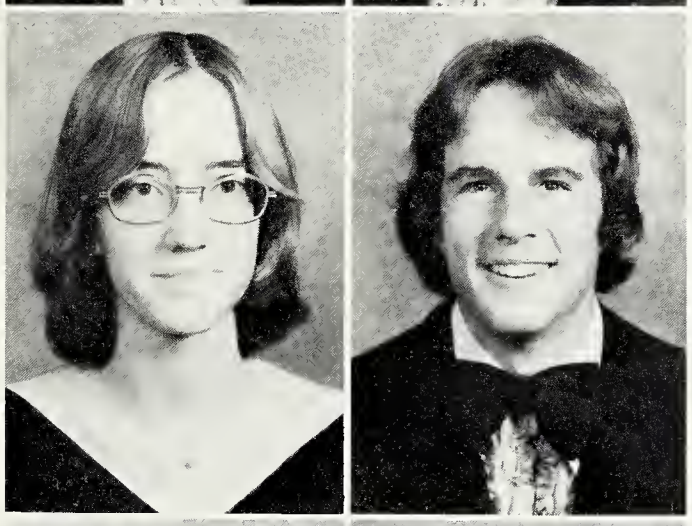
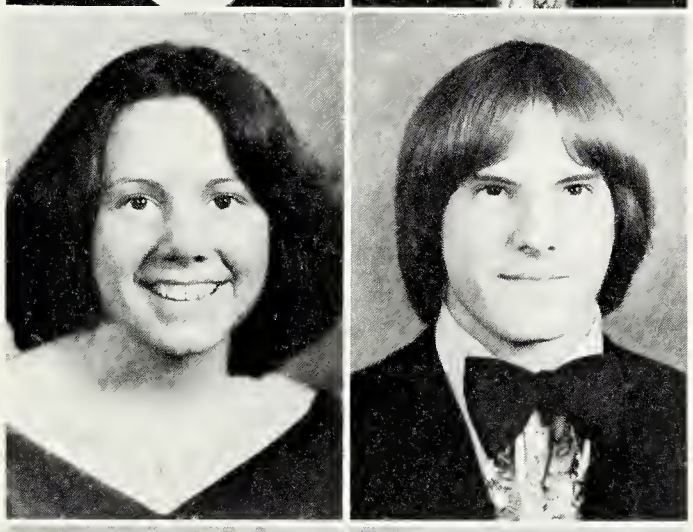

Nobre, Jorge
Norton, Carol
O'Boyle, Kathleen
O'Connor, Rosemary
Orndorff, David
Ostergren, Steven
Otto, Doug
Ours, James

Outcault, James

Overkott, Walter

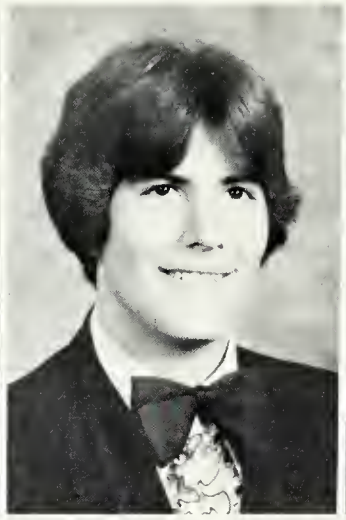

Owens, Mark

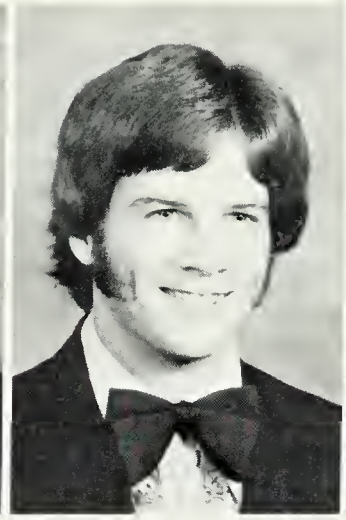

Pack, Randal

Parfitt, Jeffrey

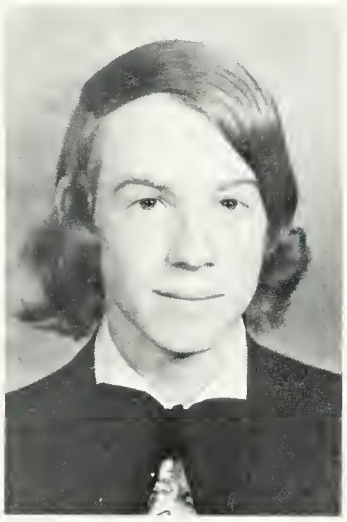

Parrish, Gregory

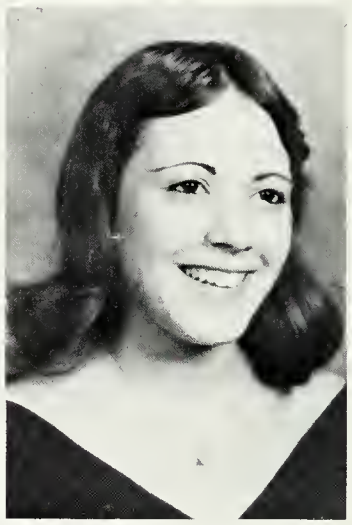

Parsons, Janie

Pattavina, Theresa

Paylor, Earnest

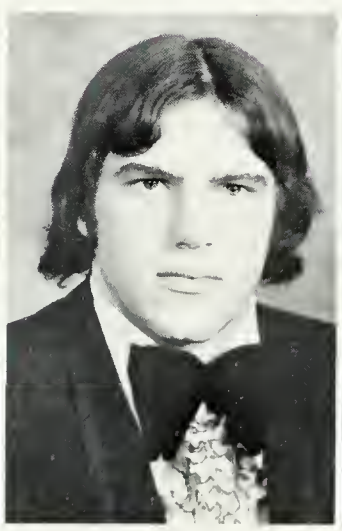

Pearce, James

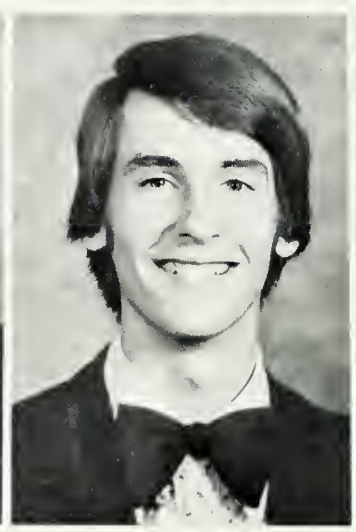

Peetz, Bruce

Pena, Jose

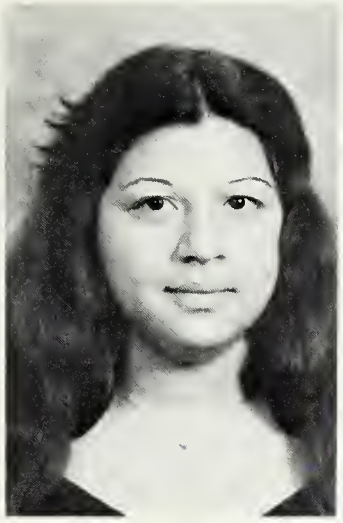

Peter, Lillyan

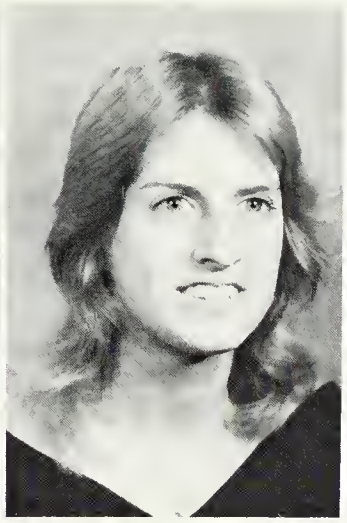

Pettit, Debbie

Phillips, Diana

Phillips, Susan

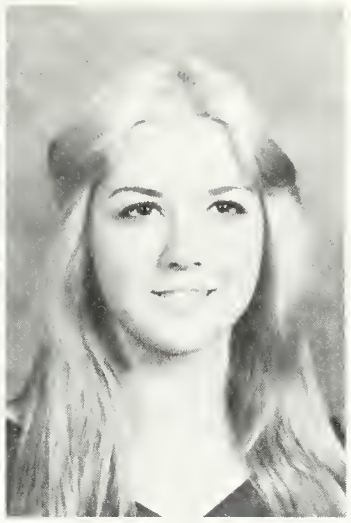

Piatti, Kelly

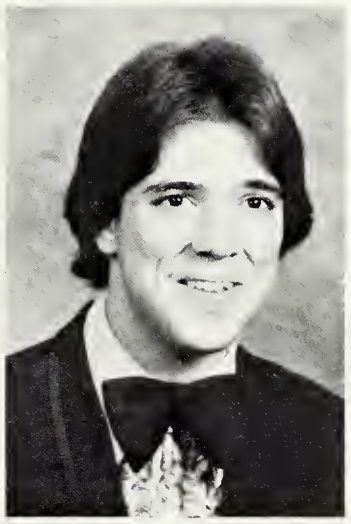

Pierce, Doug

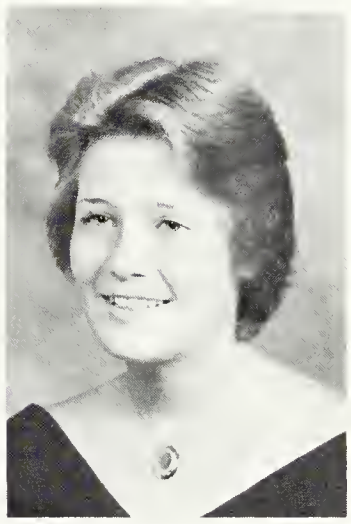

Piersee, Shelly

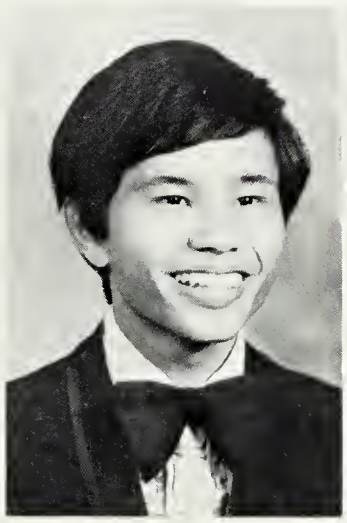

Pimsarn, Vidhya

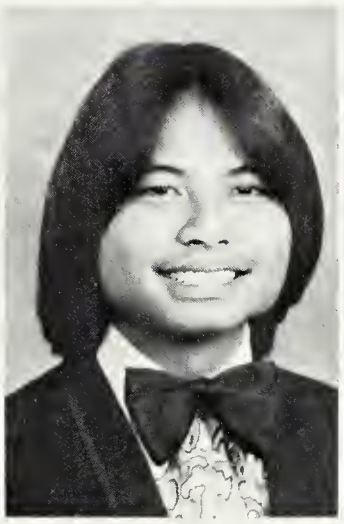

Pique, Warren

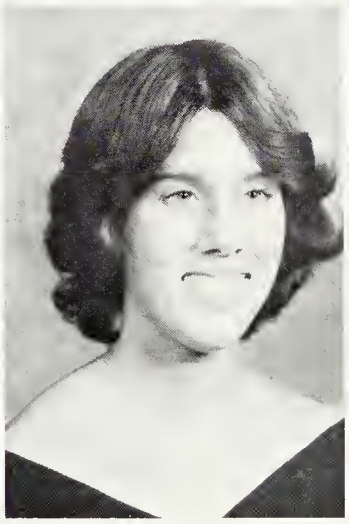

Popkins, Tina

Poppe, Carol

Posey, Virginia

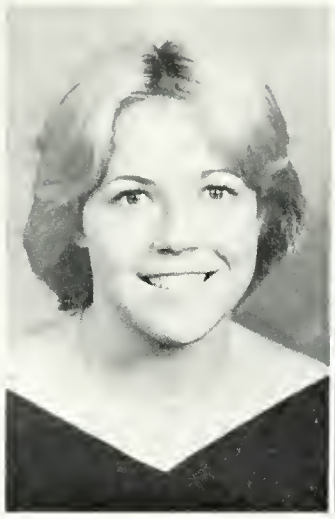

Powell, Christine

Plyler, Gregory

Profitt, Brett

Puccio, Annalee

Purdy, Harvey

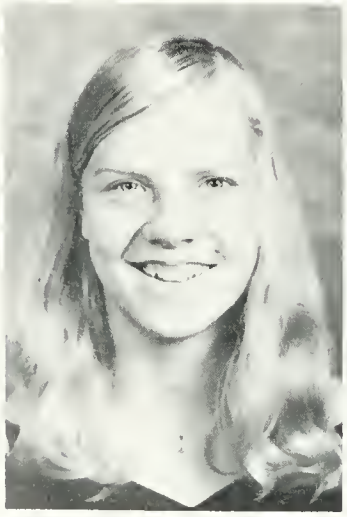

Quick, Edward
Quinlan, Kelly
Radeline, Ginger

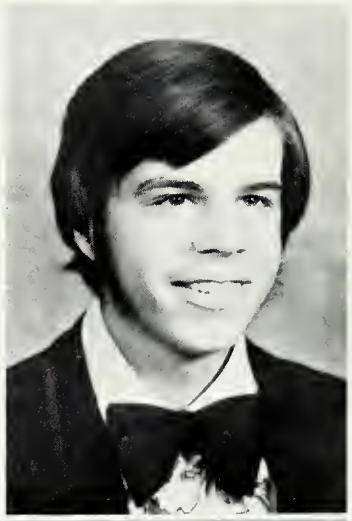

Radun, Antonio
Ralph, Mariann
Raney, Anneke

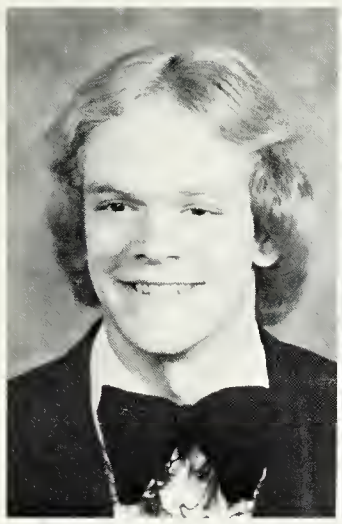

Ratliff, Edgell

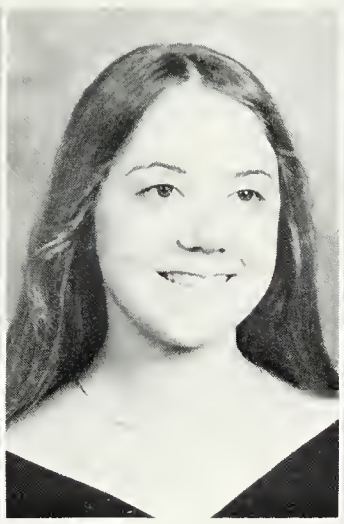

Ray, Laura

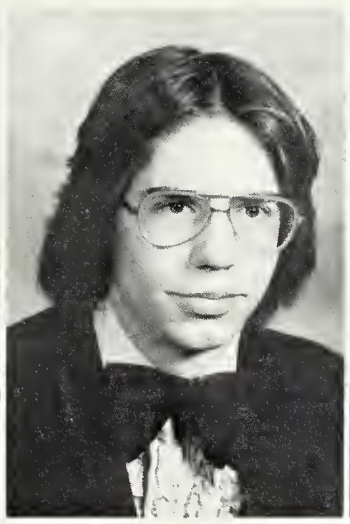

Reddick, Stephen

Reese, John

Reinke, Martha

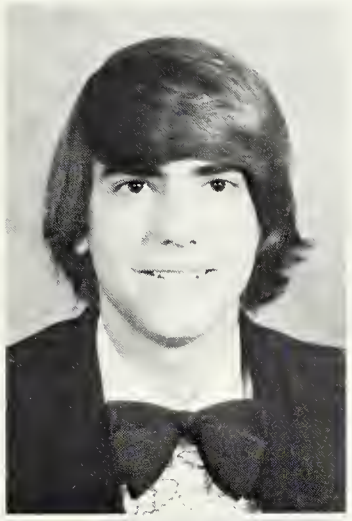

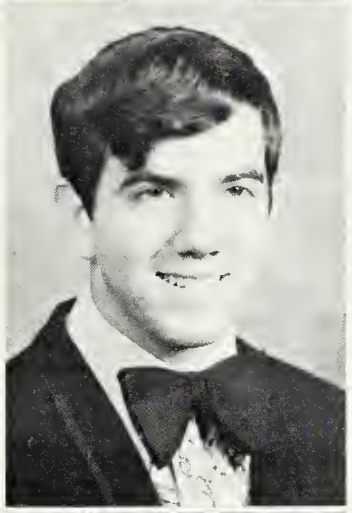

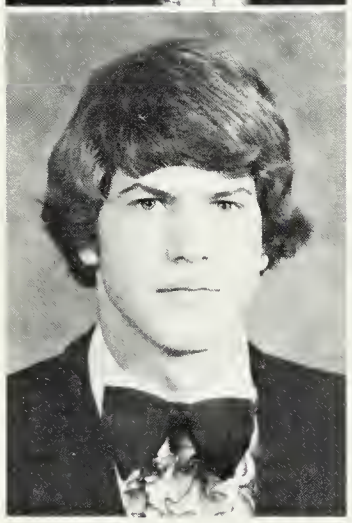

Ricci, Robert
Roberts, Gary
Roberts, Steven

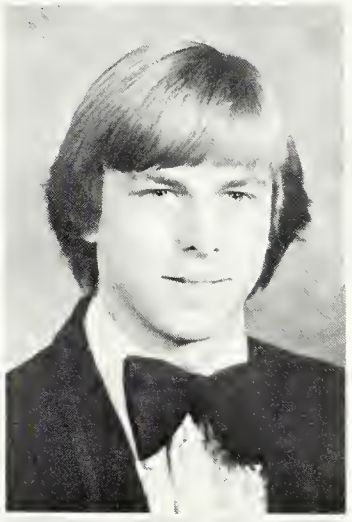

Robertson, Dale
Robinson, Gary
Rogers, Christine

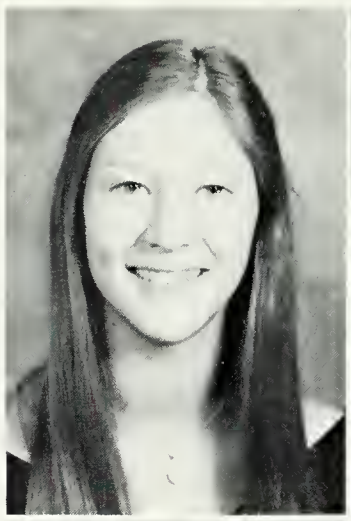

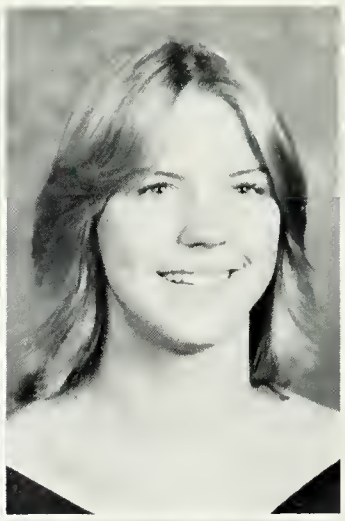

Rodriquez, Maria
Rodgers, Patricia

Rohr, Courtney
Roland, William

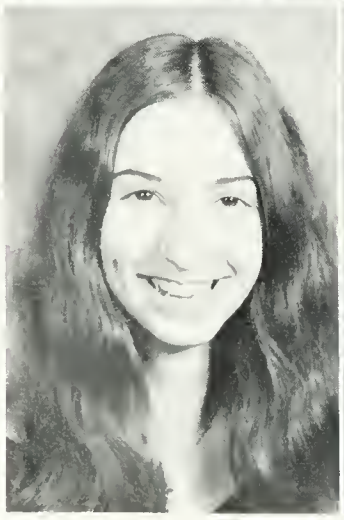

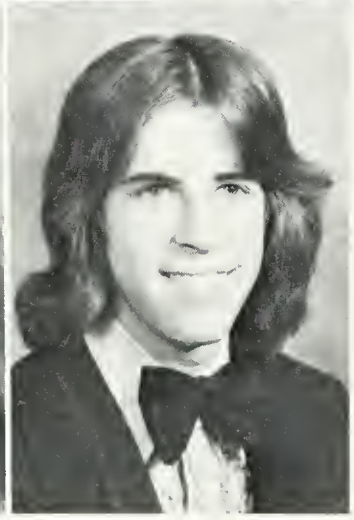

Rossman, Robbi
Sager, Patricia

Sanders, George
Saunders, Kirk

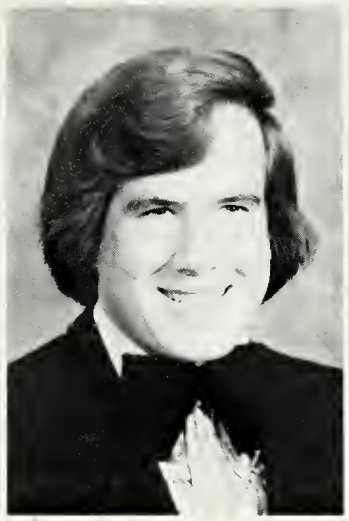
Savage, Nicholas

Scaccio, Barbara

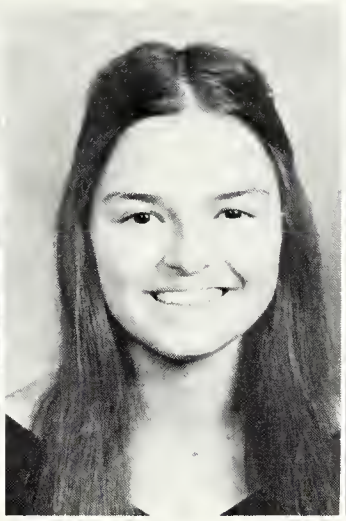
Schrenzel, Deborah

Seefeldt, Bart

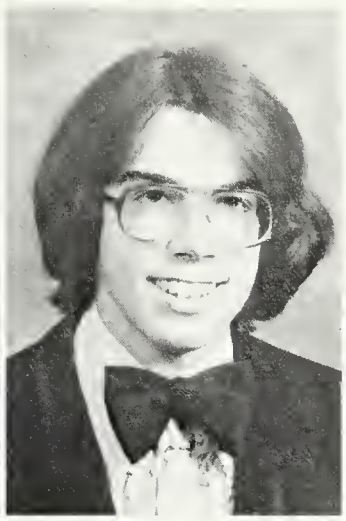
Sharkey, Timothy

Shock, Richard

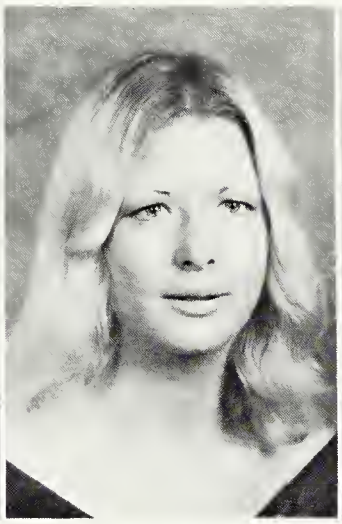
Shoop, Cindy

Shu, Lillian

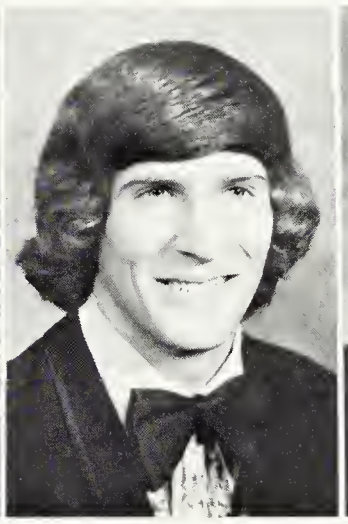
Siegwarth, Eric

Simms, Joseph

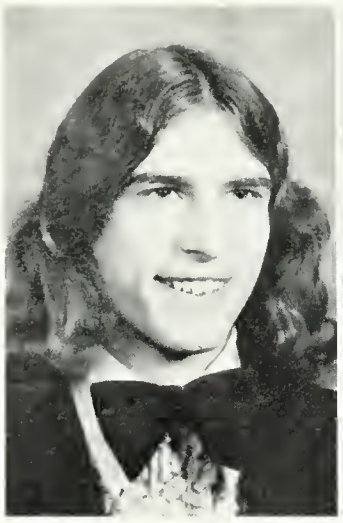

Sloan, Jeffrey

Smith, Anthony

Smith, Darlene

Smith, David

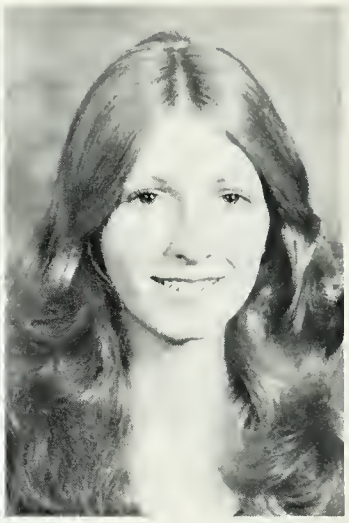

Smith, Karen

Smith, Monte

Snow, Debra

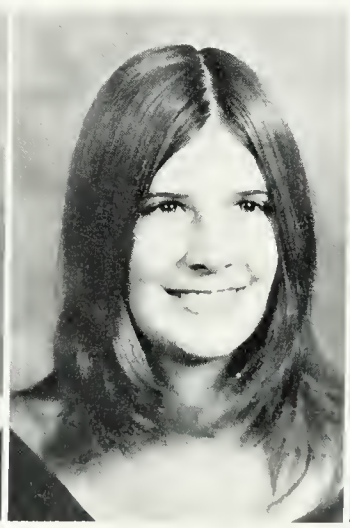

Sonnabend, Julie

Soroka, Stephanie

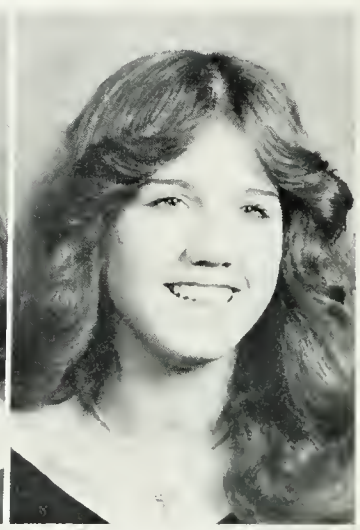

Spears, Dawn

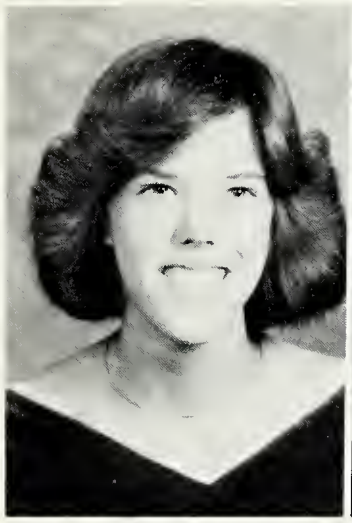

Spears, Elizabeth

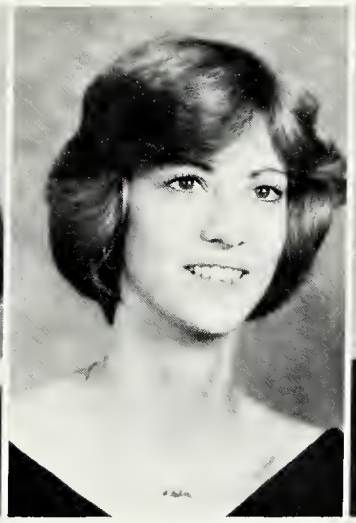

Spicer, Joanne

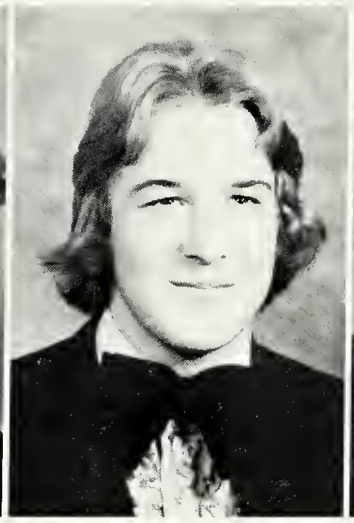

Spouse, Clark

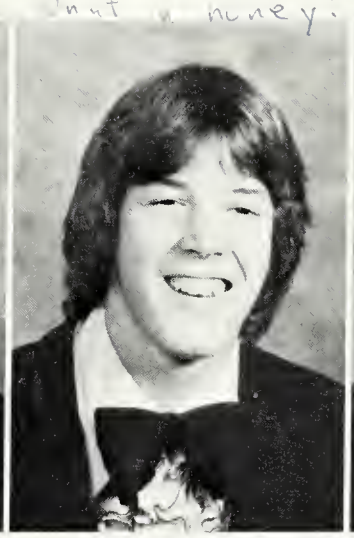

Stanton, Douglas

Starkey, Henry

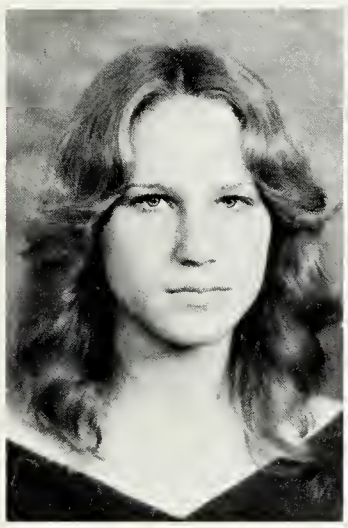

Stevens, Joanne

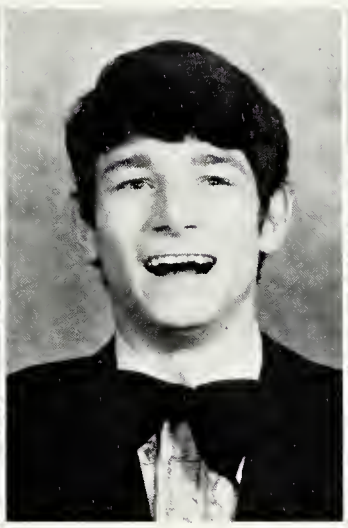

Stevey, Joel

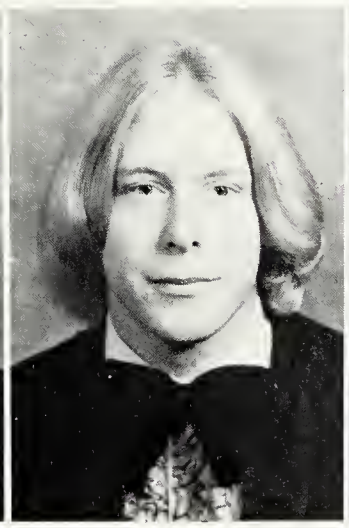

Stone, Dale

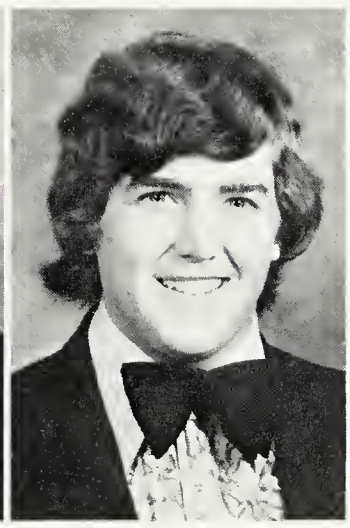

Stryker, Gregory

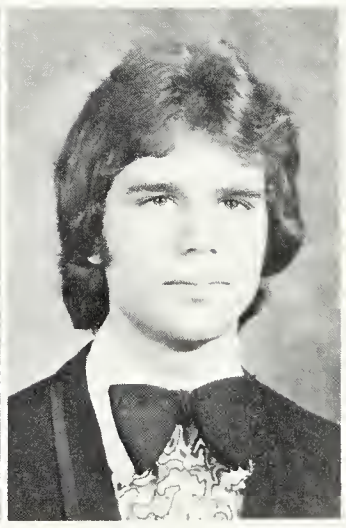

Sutton, Mark

Sykes, Thomas
Talkington, Jason
Tasaka, Brett
Terry, David

Tillman, Wendy
Thompson, Priscilla
Tong, Donna
Trice, Michael

Trudeau, James
Tychsen, Laurie
Untiedt, Diane
Vereen, David
Via, Timothy
Vidrick, Julie
Violette, Cindy
Wagner, Valerie

Walker, Jeffrey

Watkins, David

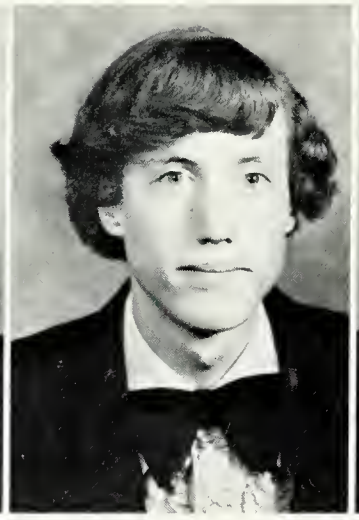

Watters, Douglas

Watts, Michael

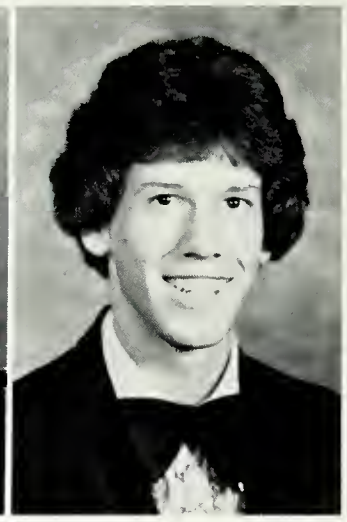

Watts, Timothy

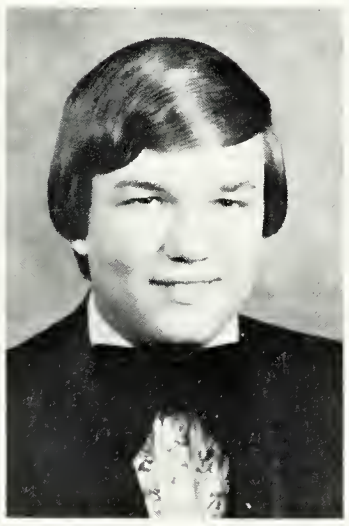

Welch, Brian

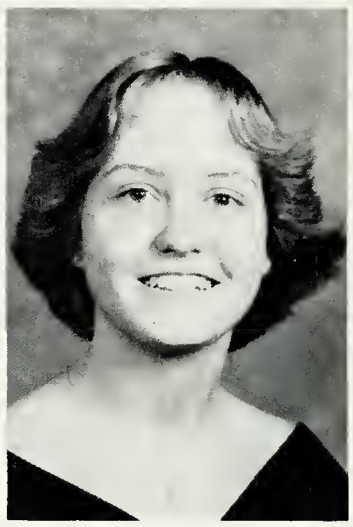

Wells, Christina

Whitestone, John

Wickert, Anne

Wiest, Vicki

Wiggins, Donna

Wilkins, Rebecca

Wilson, Joyce

Wilson, Rosalie

Wise, Michele

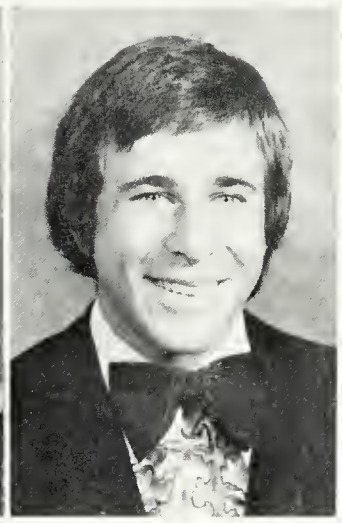

Wolf, Carl

Wolfe, Danielle

Wolford, Linda

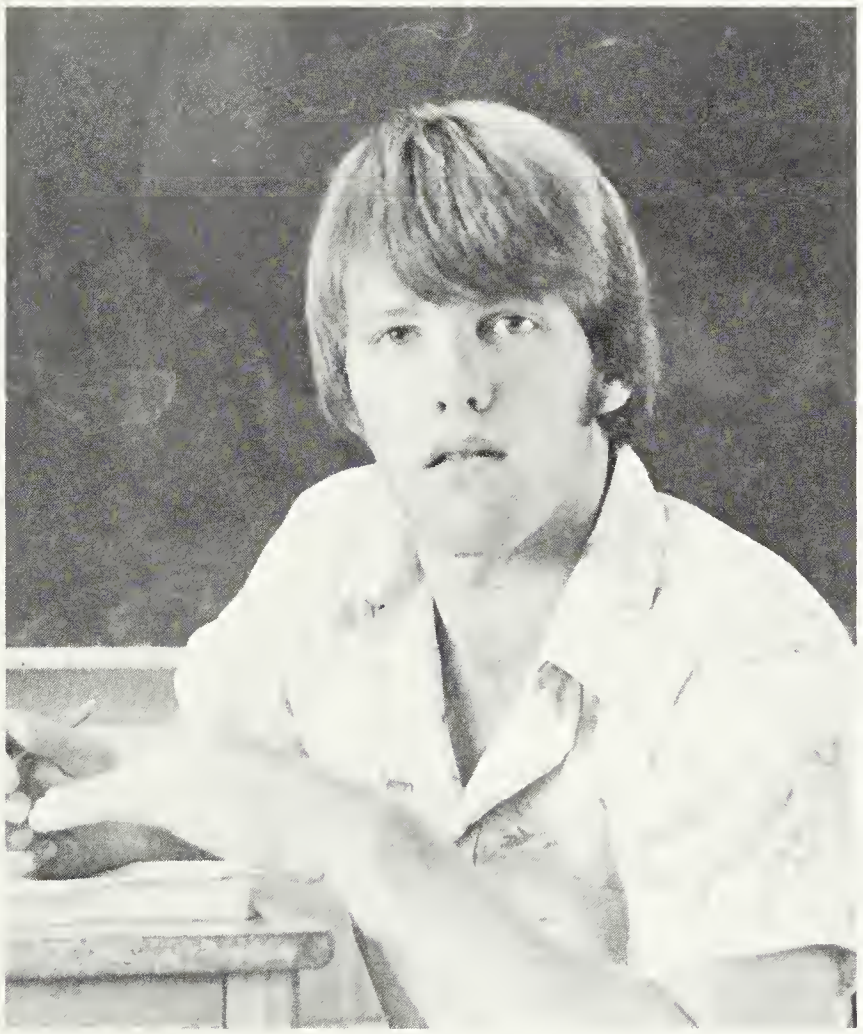

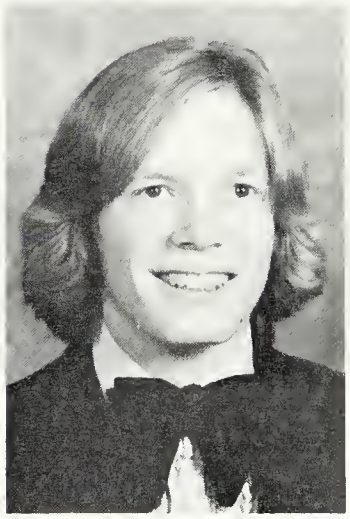

Wood, Bruce

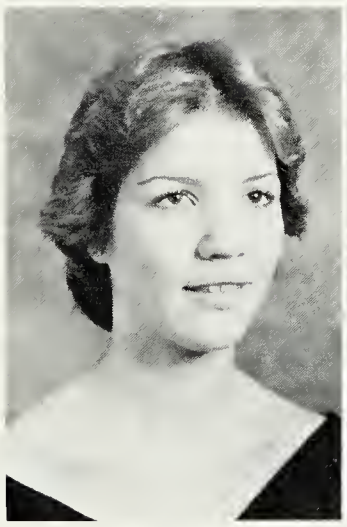

Wright, Tara

Yelland, Michael

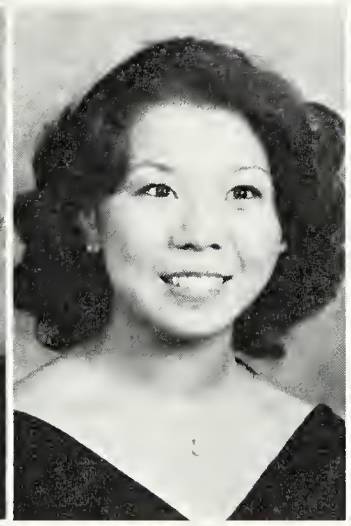

Yim, Joann

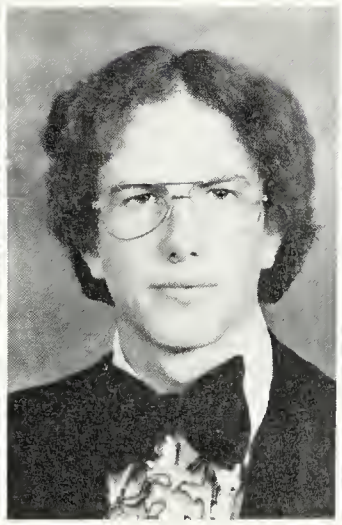

York, Gregory

Young, Jennifer

Young, Jerri

Young, Patricia

Young, Steven

Yun, Kyeong

Zalamia, Susan

Senior Directory

ADUDDLE, SANDRA; Drill Team 10, 11; Drill Team Captain 12.
ALLMAN, JACKIE; Student Govt., 9; Class Vice Pres. 9, NHS, MHS, FHS, Masquers, Varsity Cheerleading, Drama.
ALLMAN, TRACY; French Club, 9, 10, 11, 12; Eques. Club 9; FHA 10, 11, 12.
BADER, BILL; Wrestling 9; JV Baseball 10.
BALLARD, JANET; Home Nursing Club; Softball 11.
BARBER, JOE; Track 9, 10; Tennis 10, 11, 12.
BARRY, DOUGLAS; Track 9; Student Planning Comm. 11, 12.
BAYES, WILLIAM (Willie); Football 9, 10, 11, 12; Basketball 9; Baseball 9, 10, 11, 12; Newspaper 12.
BILLMYER, STEWART; VICA 10, 11, 12; SSAC 11.
BINARI, MARK; Key Club 9, 10, 11, 12; Ski Club 10, 11.
BISHOP, FRANK; Golf 9, 10, 11, 12; Band 9; SGA 12.
BIZEK, REBECCA; Marching Band 9; Art Guild 9.
BOOST, CARLA; Keyettes, MHS; SHS; NHS.
BORDEN, VALERIE; French Club 10, 11; FHS 10, 11, 12; MHS 11, 12.
BOYD, TAMMY; DECA Pres. & Treas.
BRANICK, JOHN; German Club 9, 10; Basketball Intramurals 11; Basketball 12; Baseball 12.
BROGAN, BARRY; Football 9, 10; Baseball 9, 10; German Club 11.
BROWN, BONNIE; Red Cross Club 9; Young Life 9, 10; MHS 11, 12; SSAC 11; Senior Class Activities 12.
BRUFFY, RONALD (Ronnie); Football 9, 10, 11, 12; Baseball 9, 10, 11, 12; Wrestling 9.
BYRD, STEVE; Football 9, 10, 11, 12; Basketball 9, 10; Baseball 9, 12.
CAMPBELL, CHARLES; Football 9, 10; Baseball 10, 11, 12; Basketball 11, 12.
CAMPBELL, SHARON; Art Guild 9, 10; Eurdite 11; SSAC 11; Gymnastics 12.
CASOLA, NEIL; Marching Band 9, 10, 11, 12; Jazz Band 10, 11, 12; Masquers 11.
CAST, KATHY A; Red Cross 9, 10; Honor Roll 9, 10; Math Club 10, 11; Debate 11, 12; International Relations Club 11; Math Club 11; MHS 11; Magazine Drive Prize Comm. 12.
CEARLOCK, DIANA; French Club 9; Class Activities 9, 10, 11, 12; FHS 11, 12; Keyettes 11, 12; SGA Cabinet 11, 12; Ski Club 10; FHS President 12.
CHAFIN, THOMAS ALAN; It's Academic 10, 11, 12; Forensics 12.
CHUMLEY, JOSEPH; Symphonic Band 9, 10, 11, 12; Marching Band 9, 10, 11, 12; Symphonic & Solo Ensemble Medals.
CONNOR, CATHY; German Club 9; Spring Track 9, 10; Winter Track 10; Basketball (Mgr.) 9; Erudite 10, 11, 12; Monogram Club 10, 11, 12; Ski Club 10, 11, 12; SAAC 10; Cross Country 10; FCA 11; AFS 11; Drama 11, 12; Vice Pres. Monogram Club 11; Soccer 12; Extra Curricular Award; Most Improved Track.
CONNER, JEFF; Wrestling 9; Football 9, 10, 11, 12; Varisty Club 10, 11, 12; FCA 9, 10, 11, 12; Indoor-Outdoor Track 10, 11, 12; Newspaper 10; Yearbook 12.
CORDLE, CONNA; Bowling 9, 10; COE 12; Bowling Awards; Patrol Awards; Art Awards.
CORNETT, CARMELLA LYNNE; German Club 9.
CORNETT, JOHN; Swimming 9, 10, 11, 12; Varsity Club 9, 10, 11, 12; German Club 9, 10, 11, 12; Football 10; Ski Club 11, 12; Yearbook 12; Most Valuable Swimmer 10, 11; Letters in Swimming 9, 10, 11, 12; District 2nd, 3rd.

DUNCAN, BONNIE; Drill Team 10, 11, 12; Keyettes 11, 12; Drill Team Historian 12.
EHRHART, DAVID; Football 9, 10, 11, 12; Wrestling 9; Baseball 9; German Club 9; Indoor Track 10.
EILBERT, MARK; Soccer 9, 10, 11, 12; Math Honor Society 11.
ELKINS, RICK; Worked with Graduation; Class Representative 11.
EVANS, KIM; Majorettes 9, 10, 11; Student Advisor 9, 10, 12; History Board 9, 10, 11, 12; MHS 11, 12; FHS 11, 12; NHS 11, 12; SGA 12; Varisty Cheerleading 12; Extra Cirrcular Academic Award.
FACCHINA, DOUGLAS (Doug); Football 9; Chorus 9, 10, 11; Tennis 9, 12.
FALKENSTEIN, NANCY MARGARET; Basketball 9; Religious Evaluation Comittee 9; Swim Team 10; Softball 10; Forensics 10; Red Cross 10; Medi-Serve 10; Forensics Pres. 11, 12; Grapplettes 11; French Club 11; Girls State 11; Boys & Girls Nationals; SGA Cabinet 11; SGA Pres. 12; French Club 11; SAC 12; Keyettes 12.
FAVREAU, SUSAN; SGA Secretary 12.
FEINDT, JAMES; Football 9; Baseball 9; French Club 10.
FETTERMAN, KARL; Golf 9, 10, 11, 12; Key Club 11, 12.
FILIPEC, MARK; Indoor Track 9, 10; Outdoor Track 9, 10; MHS 11, 12; NHS 11, 12; Cross Country 11.
FISH, JOANNE; French Club 9; Art Guild 9; Class Vice President 10, 11, 12; Hockey 10, 11, 12; NHS 11, 12; SHS 11, 12; VA Girls State.
FLATT, THOMAS VINCENT; Masquers Honor Society; FHS 10, 11, 12; MHS 11, 12; NHS 11, 12; Pres. Masquers 11, 12; Erudite 11, 12; Newspaper 12.
FOGLIARINO, MYRIAM; Cheerleading 9.
FULP, STEVEN; Tri-M 9, 10, 11, 12; Football 9; Tennis 9, 11, 12; Chorus 9, 10, 11, 12; Vice Pres. Chorus 11; Tri-M Pres. 12; Key Club 12; F, F.C.A. 12; Reg. and State Champ. in Chorus.

GERALDS, KATHRYN; Marching Band 9, 10, 11, 12; SSAC for English 9, 10, 11, 12; Erudite 10, 11, 12; Tri-M 10, 11, 12; Natl. Honor Soc. 11, 12; Sym. Chorus 11, 12; Jazz Band 10, 11.
GERIS, SUSAN; DECA 1, 12.
GILL, MARIE; Bible Club 9, 10; Art Guild 10; Madrigals 11, 12; Drama 11, 12; Tri-M.
GLOSSOP, PATRICIA; German Club 9, 10, 11, 12; Freshman Choir 9; Charmettes Secretary 10; Eques. Club 9, 10, 11, 12; German Honor Soc. 11, 12; Tri-M 11, 12; Symph. Choir 11, 12.
GOODWIN, TERESA MARIE (Terri); Track 9.
GOPPERT, CHARLES; Band 9, 10.
GRADY, DAVID; Basketball 9, 10, 11, 12; Baseball 9, 10, 11, 12.
GRAY, ELIZABETH KAREN; Band 9, 10; Color Guard 10; Ski Club 11, 12; Act. Comm. 12; Soccer 12.
GERCHANIK, KAREN; Hockey 9, 12; Cheerleading 11; Swimming 9, 11, 12.
HAIN, BRUCE; Swim Team 9, 10, 11, 12; Yearbook 11, 12; Grad. Comm. 11; Photo. Scrapbook 11, 12; SHS. Soc. 11, 12; Nat. H. S. 11, 12.
HAMMES, MARIA; FCA 11.
HAMRICK, DAVID; Football 9, 10; Track 9, 10, 11, 12; Soccer 9, 10, 11; Spring Track 12; Academic Award.
HARRIS, REGINA MARIE (Gina); Cheerleading 9, 10, 11, 12; Class Secre. 9; French Club 9, 10, 11, 12; Class Treasurer 10; Nat. H.S. 11, 12; French H.S. 11, 12; Math H.S. 11, 12; FCA 11, 12; FHA 12; Ski Club 11, 12; Captain Varsity Cheerleading 12; Keyettes 12; Yearbook.
HART, DEBBIE; Cheerleading 9, 10, 11, 12; Ski Club 10, 11, 12; Track 9, 10, 11, 12.
HELWEGE, GUY; Drama Lighting Crew

9, 10, 11, 12; SGA 11; Masquers 12.
HOAGLAND, TAMMY; VICA 11, 12.
HOLLIFIELD, TERRY; Basketball 9; Track 9; Monogram 10, 11; Hockey 10, 11.
HOLLOMAN, PAMELA; Marching Bank 9, 10.
HOPPING, TERESA; Eques. Club; 9, 10; Basketball 9, 10; Track 9; Hockey 10, 11, 12; Basketball 12.
HUCK, TINA; Eques. Club 9, 10, 11, 12; Track, 9, 10; Chrous 11, 12.
*INGRAM, CHRIS; Basketball 9, 10; SCA 9, 10, 11; Yearbook 11; Newspaper 11.
JOHNSON, BRUCE (Ingemar Johanason); Track 10, 11, 12.
JONES, CHRISTOPHER; Football 9, 10, 11, 12; Track 9, 10, 11, 12; Math H.S. 12.
KANNOFSKY, TERRY; Swimming 9, 10, 11, 12; Track, 9, 10; French Club 9, 10, 11, 12; Hockey 11, 12; Yearbook 12.
KELLY, MATT; Football 9, 10.
KENT, SANDY (SandyRe, Semore); Tennis 9, 10, 11, 12; Basketball 9, 10; Softball 9, 10, 11, 12; M.H.S. 11, 12.
KESTNER, SCOTT; Football 9, 10, 11, 12; Track 9, 10; Vice Pres. 11; SGA Key Club 12; VSSP 11; MHS 11;
KOESTLER, PETER; Football 9; Wrestling 9, 10, 11; Golf 9, 10.
KORTLANG, SALLY (Sal); Cheerleading 9; Track 9, 10.
KRAUSE, DONALD; Baseball 9, 10, 11, 12; Wrestling 9.
LAMONS, LANCE; Football 9, 10, 11, 12; Wrestling 9, 10, 11, 12; SAAC 11; Boys State 11.
LANE, ANTHONY; Football 9, 10, 11; Track 9, 10, 11, 12.
LENNON, SUANNE; Cheerleading 9, 10; Hockey 11.
LEWIS, LYNN; Cheerleading 9, 10, 11, 12; SGA 9, 10, 11, 12; Choir 11, 12.
LEWIS, SUSAN B.; Spainish Club 9; Track 9; Drama 12; Ski Club 10, 11, 12; NHS 12; SGA 12.
LINDSAY, CARY; French Club 9; Track 10, 11; Cheerleading 10.
LINS, NICHOLAS; Soccer 9, 10, 11, 12; German Club 10, 11, 12.
LOWE, CAROLYN; Drill Team 10, 11, 12; Keyettes 12; Co-Captain, Drill Team 12.
MACK, BRUCE; Track 9, 10, 11, 12; Basketball 9.
MANEY, JOHN; Soccer 9, 10, 11, 12; Yearbook 12; Ski Club 12; French Club 9, 10; Football 9.
MARKLE, MARY; Symphonic Choir 11, 12; Bible Club 9.
MARTIN, KATHRYN; Marching Band 9, 10, 11, 12; Symphonic Band 9, 10, 11, 12; Keyettes 12; MHS 12; NHS 12; Band Librarian 12.
MATHEWS, CRAIG; Football 9, 10, 11, 12; Track 11; Wrestling 9.
MAZZAFERRO, TARA JEAN; Softball 9, 10.
McCLANAHAN, JOYCE; NHS 11; Magazine and ECAA Chairwoman.
McCOWAN, JAMES; Basketball 9; Track 9, 10; Ski Club 10, 11, 12; German Club 10, 11, 12.
McCULLY, MARLENE; Marching Band 9, 10, 11, 12; Keyettes 10; Spanish H.S. 10, 11, 12; NHS 12, Debate 12.
McGINTY, KAREN; Tennis 9, 10; Drama 11; Hockey 11, 12.
McGUIN, ROBIN; Track 10; Red Cross Club Secre. 10, 11, 12; Basketball Mang. 11, 12.
MELANSON, BOB; Football 9, 10, 11, 12; Golf 9, 10, 11, 12; Yearbook 12, 11.
*MILLER, VANESSA; Drama 11; V.P. 11; Newspaper 12; Erudite 12.
MILLSAPS, TAMELA; Swim Team 10.
MORGAN, PAUL; Football 9.
MORTON, TERESA; Eaglemania 9, 10; Eques. Club 12; Spainish Club 11.
NICHOLS, MARTHA; Red Cross Pres. 9, 12; MHS 11; Keyettes 12.
NOBRE, JORGE; Varsity Soccer 9, 10, 11, 12; Choir 9, 10, 11, 12; Varisty Club 10, 11, 12; Cross Country 11, 12; Indoor

Track 11, 12; Tir-M 11, 12; Madrigals 10, 11, 12; Symphonic Choir 10, 11, 12; Spanish Club 11.
O'BOYLE, KATHY; Cheerleading 9; Class Secretary 10, 11, 12; Yearbook 10, 11, 12; NHS 11, 12; Drama 11, 12; Keyettes, Hospitality Chairman; ECAA 3 times.
O'CONNOR, ROSEMARY; Basketball 9, 10, 12; Softball 9, 10, 11, 12; Monogram Club 11, 12; Varsity Hockey 12.
OSTERGREN, STEVEN; Football 9, 10, 11, 12; Baseball 9, 10, 11, 12; FCA 10, 11, 12; Yearbook 12.
OURS, JAMES; Football 9; Soccer 10, 11, 12.
OWENS, MARK; Football 9; Tennis 12.
PACK, RANDAL JOE; Football 9, 10, Objectivity Comm.
PAYLOR, EARNIE; Football 9, 10, 11, 12; Baseball 9, 10, 12; Golf 11.
PEARCE, JIM "Dillinger"; Football 9, 10, 11, 12; Basketball 9, 10, 11; Track 10, 11, 12; Sadie Hawkins Court "Daisy Mae".
PEETZ, BRUCE "Beetz"; German Club 9; Class Activities 10.
PENA, JOSE; Newspaper 9; Yearbook 11, 12.
PETER, VICTOR "Zubba"; Football 9, 10, 11, 12.
PHILLIPS, DIANE; Red Cross Club 9, 10.
PHILLIPS, SUSAN RITTENHOUSE (Suzi); Ski Club 9, 10, 11, 12; Cheerleading 11, 12; Powderpuff Football 11, 12; FHA 12.
PIERCE, PAUL DOUGLAS (Doug); Football 9; Baseball 9; Golf 10, 11, 12; Math H.S. 11, 12; N.H.S. 12.
PIERSEE, SHELLY; Basketball 10, 11, 12; Track 11, 12; FCA 11, 12; Keyettes 12; FCA Pres. 12; Monogram Club 12.
PIMSARN, VIDHYA; AFS 12.
PIQUE, WARREN; French Club 9.
POPKINS, TINA; French Club 9; Red Cross Club 9, 10, 11; Keyettes 11, 12; NHS 11, 12; Bible Club 9.
POWELL, CHRISTINE; Cheerleading 9; Softball 10; Yearbook 12; Softball 12.
PURDY, HARVEY; Track 9, 10; Drama 11, 12.
QUINLAN, KELLY; Newspaper 9; Track 9, 10, 11; Yearbook 12; Erudite 12.
RADELINE, GINGER; Marching Band 9, 10, 11, 12; French Club 9, 12; Concert Band 9, 10, 11.
RANEY, ANNEKE; Marching Band 9, 12; Basketball 9, 10, 11, 12; Softball, SGA 12. 9, 10, 11, 12; Tennis 10, 11, 12; French Club 10, 11, 12; Swimming 10, 11, 12; Keyettes 11, 12.
RATLIFF, EDGELL; Baseball 10, 11; VICA 11, 12.
RAY, LAURA; Symphonic Choir 11, 12; Tri-M 12.
REDDICK, STEPHEN (Red-eye); Class President 10, 11, 12; Baseball 9, 10, 11, 12; Basketball 9, 10, 11, 12; Football 9; Erucite 12; MHS, NHS
REESE, JACK; Track 9, 10, 11, 12.
REINKE, MARTHA; Eques. Club 9, 10, 11; Track 9; Monogram club 10, 11.
RICCI, BOB; Newspaper 11, 12; SGA 12; Baseball 9, 10; Wrestling 9.
ROBERTS, GARY; Training 9, 10, 11, 12; German Club 9.
ROBERTS, STEVE; Basketball 9, 11, 12; Football 10; Track 10; Erudite 11.
ROGERS, PATRICIA; Drill Team 11, 12.
ROHR, COURTNEY; Drama 9, 11, 12; SGA 12; Stu. Rights Comm.
ROLAND, BILL; Swim Team 9, 10, 11, 12; MHS 11, 12; NHS 11, 12.
ROSSMAN, ROBBI (That Girl); Marching Band 9, 10, 11, 12; Math Club 9, 10, 11, 12; French Club 0, 10, 11, 12; It's Academic 9, 10, 11, 12; Drama 11; Eurdite 9, 10, 11, 12; MHS 11, 12; NHS 11, 12.
SAGER, PATRICIA; Eurdite 11, 12; Ski Club 12.
SANDERS, GEORGE; Band 9, 10, 11; Basketball 9, 10, 11, 12.
SAVAGE, NICHOLAS; Football 9; Track 9, 10; German Club 9, 10, 12.
SCHRENZEL, DEBBIE; Drill Team 11, 12; Keyettes 11, 12.

SHARKEY, TIM; Newspaper 11, 12; Trainer 9.
SIEGWARTH, ERIC; Basketball 9, 10, 11, 12.
SMITH, KAREN; Chorus 9, 10; Drill Team 11, 12.
SOROKA, STEPHANIE; German Club 9, 10, 11, 12; Red Cross Club 9, 10, 11, 12; Drill Team 11, 12; Keyettes 12; MHS 11, 12; SGA 12; German HS 11, 12.
SPEARS, IRIS LIZ; Erudite 9, 10, 11; Art Guild 9; Drill Team 11, 12; Ski Club 12.
STARKEY, HENRY; Football 9; Basketball 12; Baseball 12.
STONE, DALE; Baseball 9, 10; ICT 12; Act. Comm. 11, 12.
STRYKER, GREG; German Club 11, 12.
SUTTON, MARK; Drama 10, 11, 12; Newspaper 10, 11, 12; SGA Vice President 12; Masquers 10, 11, 12; Radio Edison 9, 10, 11.
TALKINGTON, JASON; Soccer 9, 10, 11, 12. 11, 12; Baseball 9, 10, 11, 12; Basketball 9.
TASAKA, BRET; MHS 11, 12.
TERRY, DAVID; Basketball 9, 10, 11, 12; Baseball 9, 10, 11, 12; Yearbook 12.
THOMPSON, PRISCILLA; Gymnastic Team 9; French Club 10; Hockey 10, 11, 12; Monogram Club 11, 12.
TILLMAN, WENDY; Bible Club 9, 10, 11.
TONG, DAWNA
TRICE, MIKE; Baseball 10, 11, 12; German Club 9, 10; Football 12; Newspaper 12.
TRUDEAU, JIM; Newspaper 9, 10; Key Club 12; Basketball 9; Debate 9.
TYCHSEN, LAURIE (Laura); Class Treasurer 10, 11, 12; Drill Team 10, 11; Yearbook 10, 11, 12; Keyettes 11, 12; French Club 9, 10.
VEREEN, DAVID; Basketball 9, 10; Track 9, 10; 11, 12.
VIDRICK, JULIE (Jules); Marching Band 9, 10; Track 11, 12.
WALKER, JEFFERY; Football 9; Golf 9, 10, 11.
WATKINS, DAVID; Marching Band 9, 12; VICA 10, 12; MHS 11.
WATTS, MIKE; Track 9, 10, 11, 12.
WATTS, TIM; Baseball 9, 10, 11, 12, FCA 12, NHS 12.
WELLS, CHRISTINA; Marching Band 9; AFS 10, 11; German Club 10, 11; NHS 10, 11.
WHITESTONE, JOHN; Football 9.
WICKERT, ANNE; Drill Team 10, 12; Keyettes 11, 12.
WIEST, VICKI; French Club 9.
*WILLIAMSON, KATHLEEN; Track 9, 10, 11, 12.
WILLIAMSON, PAUL; Indoor Track 10.
WILSON, ROSLIE; VICA 9, 10, 11, 12.
WILKINS, REBECCA; French Club 9, 10, 11, 12; Drill Team 10.
WOLFE, DANIELLE; Ski Club 9, 10, 11, 12; French Club 10, 11, 12; Class Historian 12; Yearbook 12; Drama 12.
WOLFORD, LINDA; Red Cross 10.
WOOD, BRUCE; Football 9, 10, 11, 12; Baseball 9, 10, 11, 12.
YELLAND, MICHAEL; VICA 10, 11, 12.
YIM, JoANN; Class President 9; Keyettes 10, 11, 12; French Club 11, 12; Red Cross Club 10; Math Club 10.
YOUNG, JERRI; Gymnastics 9; Cheerleader 10, 11.
YOUNG, STEVE; German Club 9; Basketball 9, 10; Track 10, 11, 12; MHS 12; NHS 12.
YUN, KYEONGJA (Cathy); Drill Team 10, 11; Keyettes 9, 10, 11, 12; SGA 12; NHS 11, 12; Erudite 12.
ZALAMIA, SUSAN; Hockey 9, 10, 11, 12; Track 9.

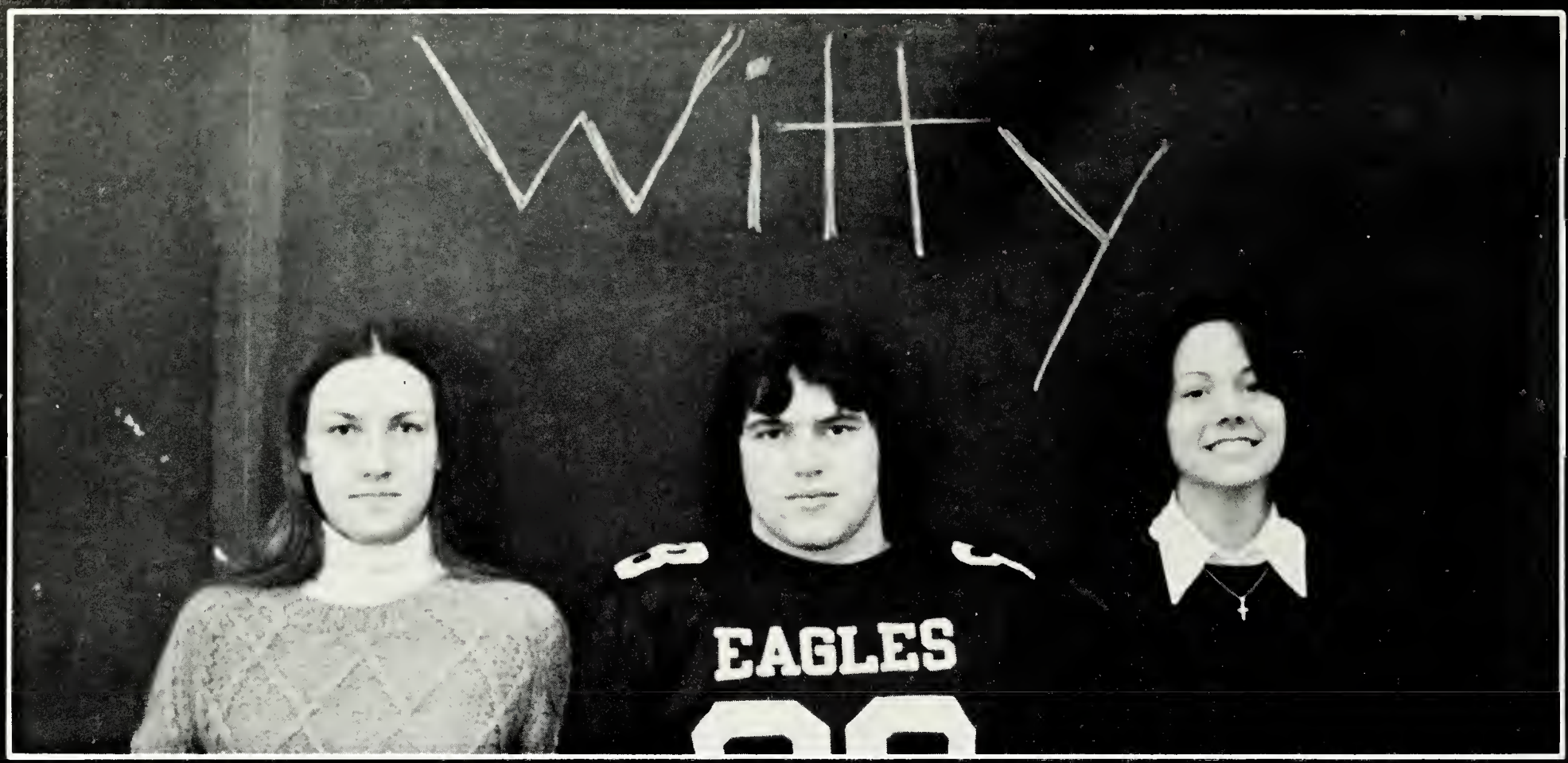

Wittiest: Cathy Conner, Jim Pearce, Kathy O'Boyle

Senior Superlatives

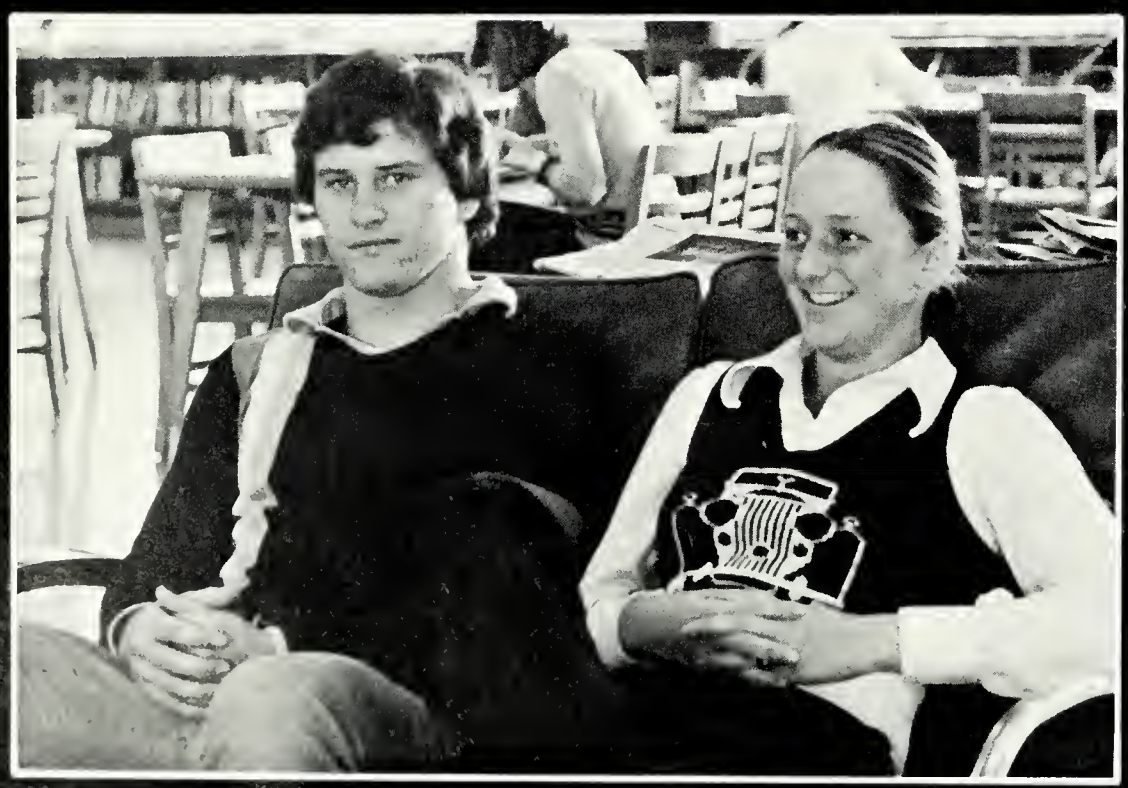

Best All Around: Lance Lamons, Anneke Raney

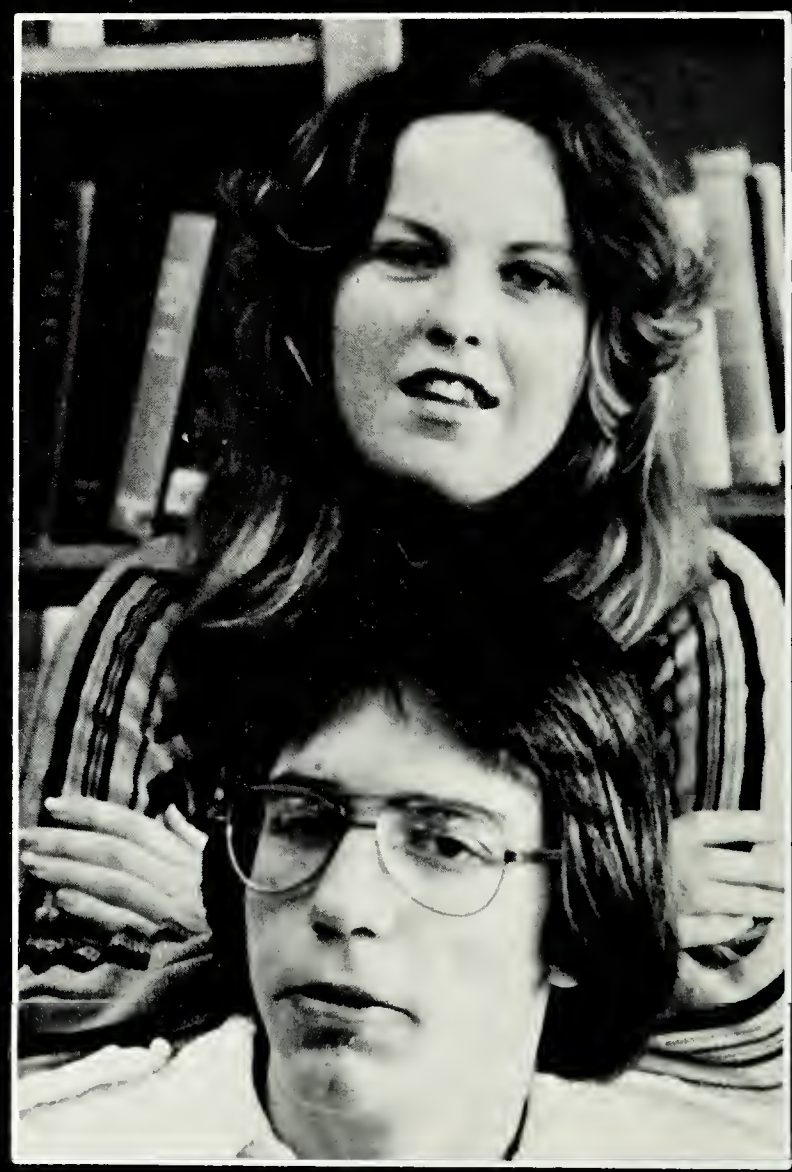

Most Likely to Succeed:
Nancy Falkenstein, Steve Reddick

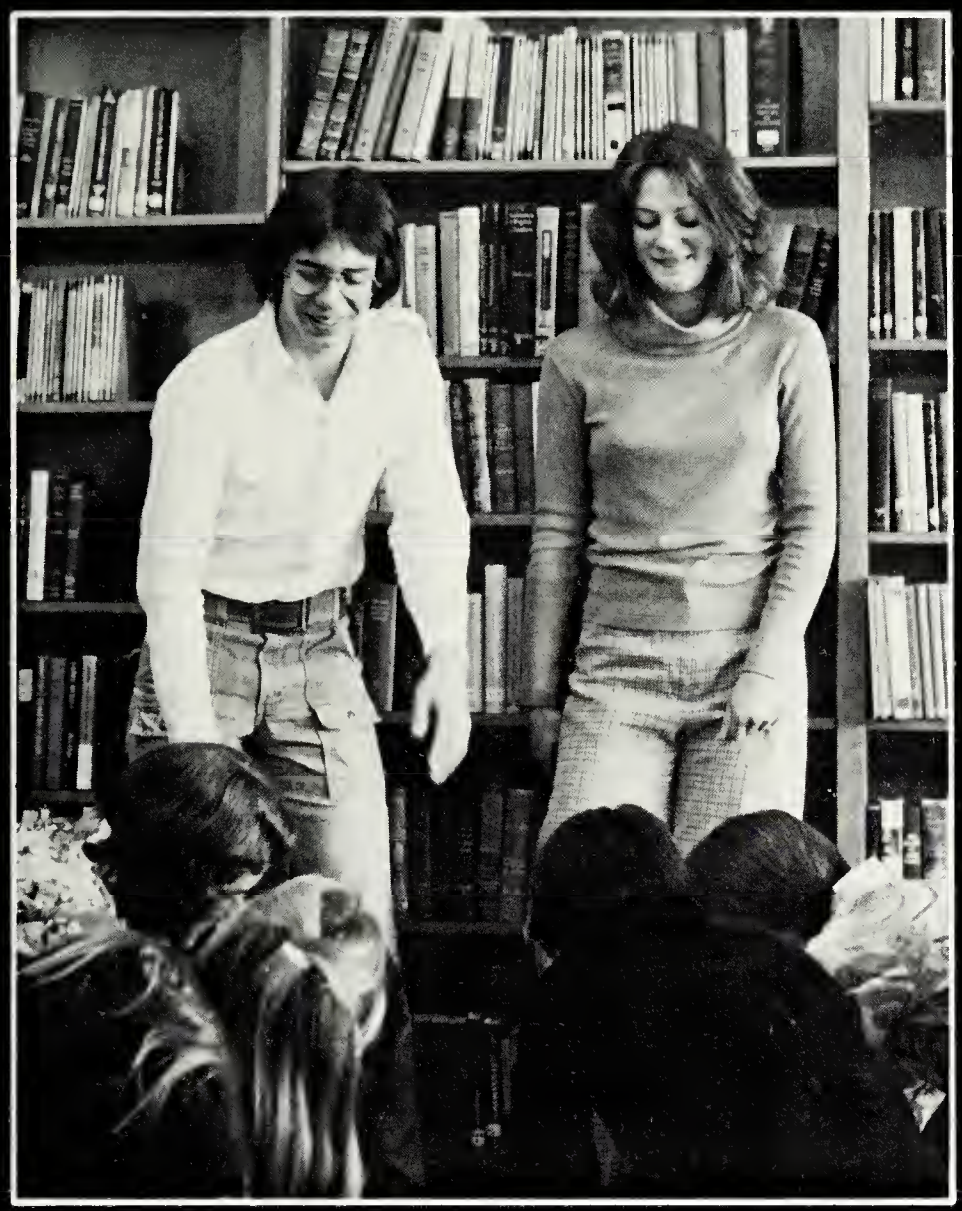

Most Respected: Laura Tyschen, Steve Reddick

Most Likely to be Remembered: Vic Peter, Joanne Fish

Best Smiles: Janis Holup, Steve Ostergren

Cutest Couple: Kelly Quinlan & David Grady

Most Active:
Nancy Falkenstein, Steve Reddick

Biggest Brownies: Steve Ostergren, Terry Kannofsky

First to be Married: Christine Powell, Jeff Walker

Sexiest:
Karen McGinty, Jimmy Fones

Most Intellectual: Robbi Rossman, Jim Trudeau

Best Personality:
David Vereen, Jerri Young

Most Lovable:
Sandy Aduddell, Mike Deely

Biggest Eaters: Lee Lee Puccio, Konrad George

Best Looking: David Grady, Priscilla Thompson

Best Bods: Vince Kelly, Mariam Foglarino

Most Individual:
Lee Lee Puccio, Tom Chafin

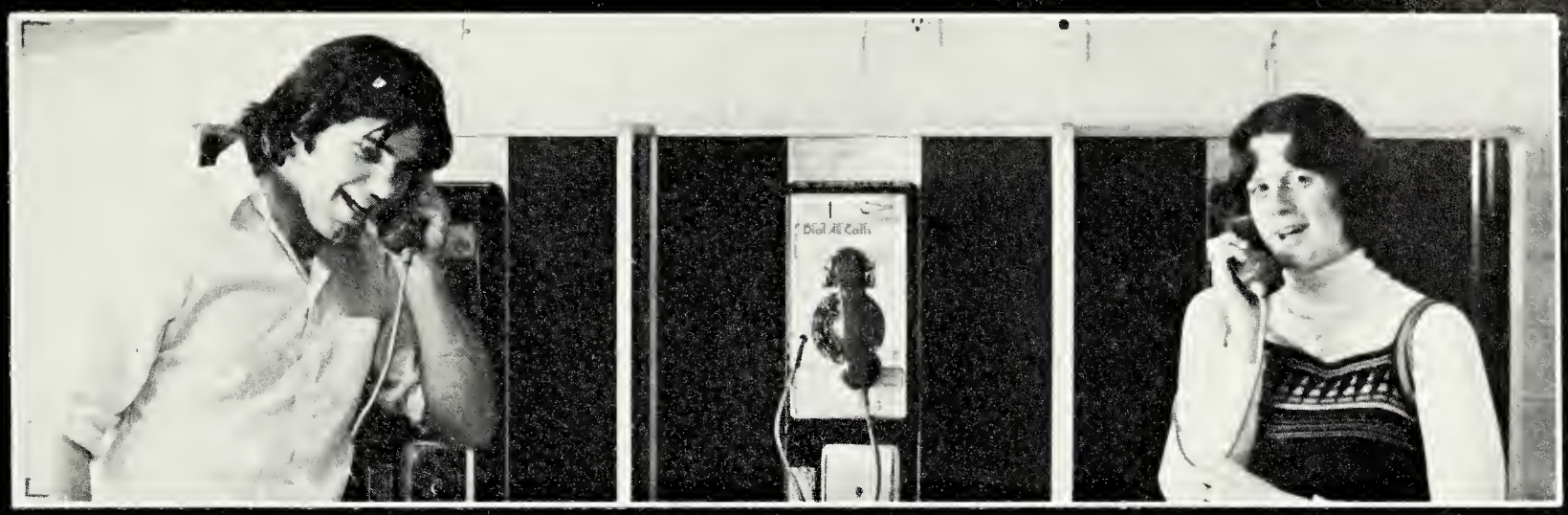

Biggest Mouths: Jim Pearce, Carolyn Lowe

Most Creative: Kathy Geralds, Jorge Nobre

Friendliest:
Rosemary O'Connor, David Vereen

Most Sincere: Laura Tyschen, Scott Kestner

Most Gullible: Carl Fetterman, Jenny Young

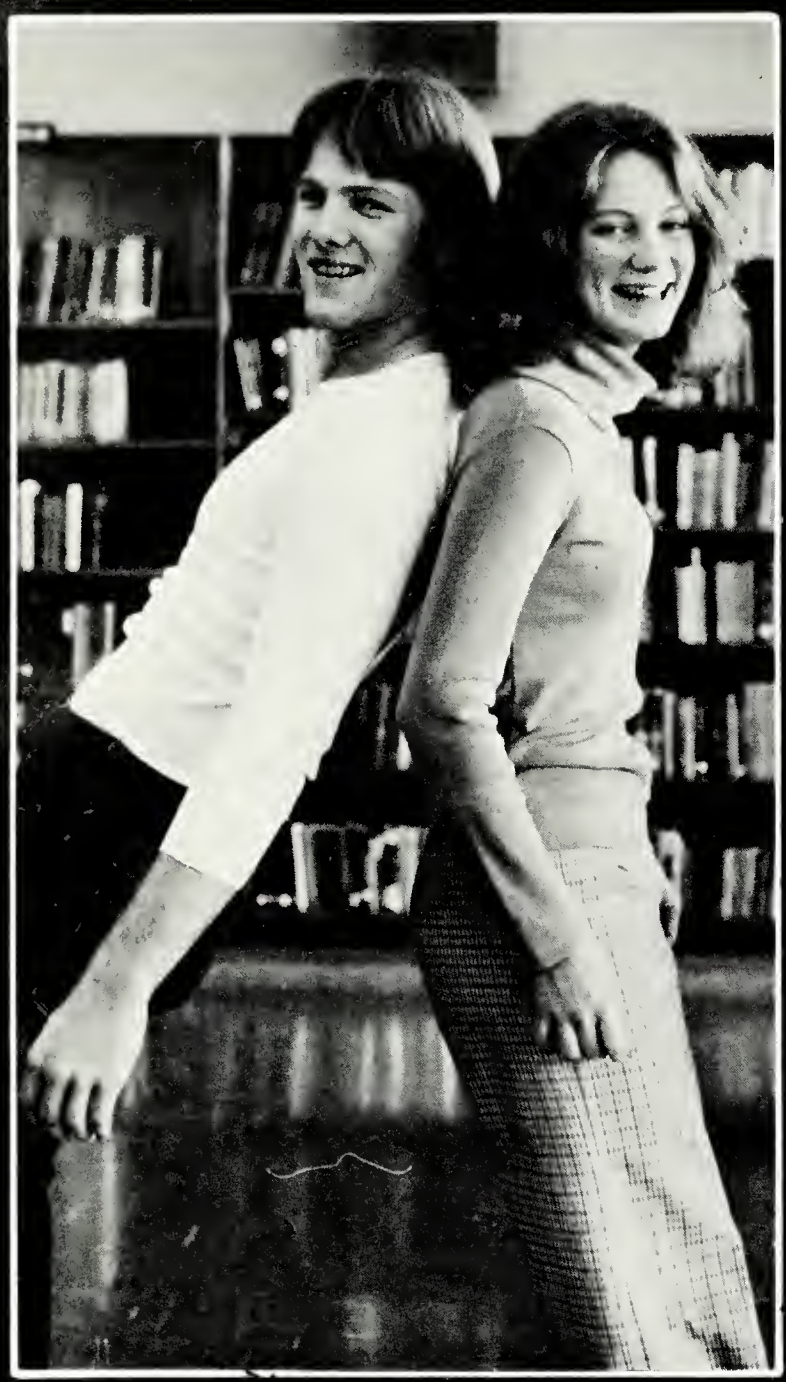

Most Dependable:
Scott Kestner, Laura Tyschen

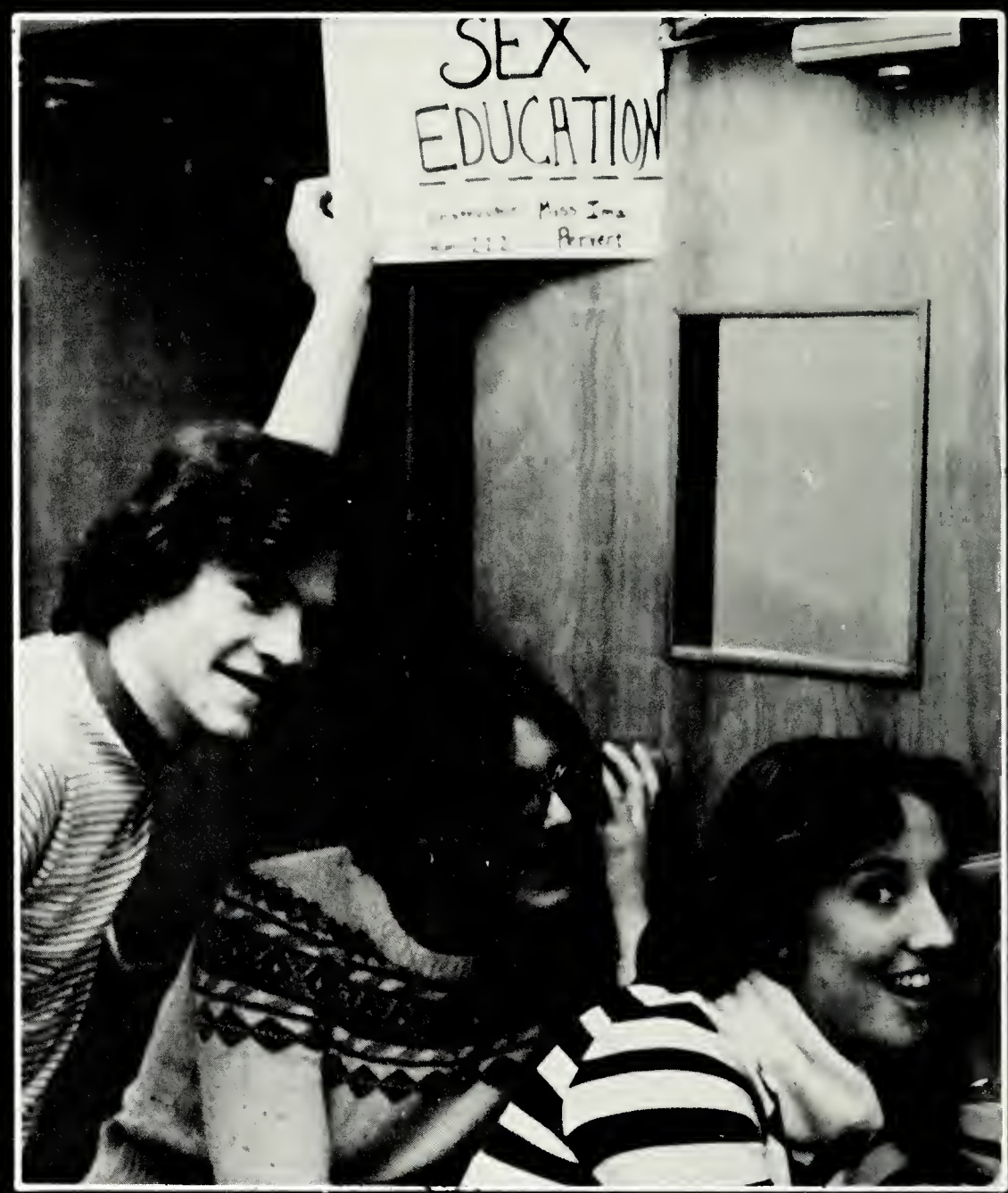

Most Mischievous: Steve Cupp, Susan Lewis, Terry Kannofsky

Best Dressed: Cindy Harvey, Jorge Nobre

Most Talented In Music: Steve Fulp, Kathy Geralds

Most Flirtatious: Courtney Rohr, Frank Bishop

Laziest: Sally Kortlang, Jay Maney

Most School Spirited: Rosemary O'Connor, Doug Facchina

Most Athletic: Rosemary O'Connor, Vince Kelly

Shyest: Debbie Schrenzel, Doug Stanton, Bonnie Duncan

Missing:

Happy-go-Luckiest:
Terry Hollifield
Vic Peter

Best Leaders:
Steve Reddick
Laura Tyschen

Most Talented (Drama):
Tom Flatt
Jackie Allman

Class Clowns: Susan Lewis, Steve Cupp

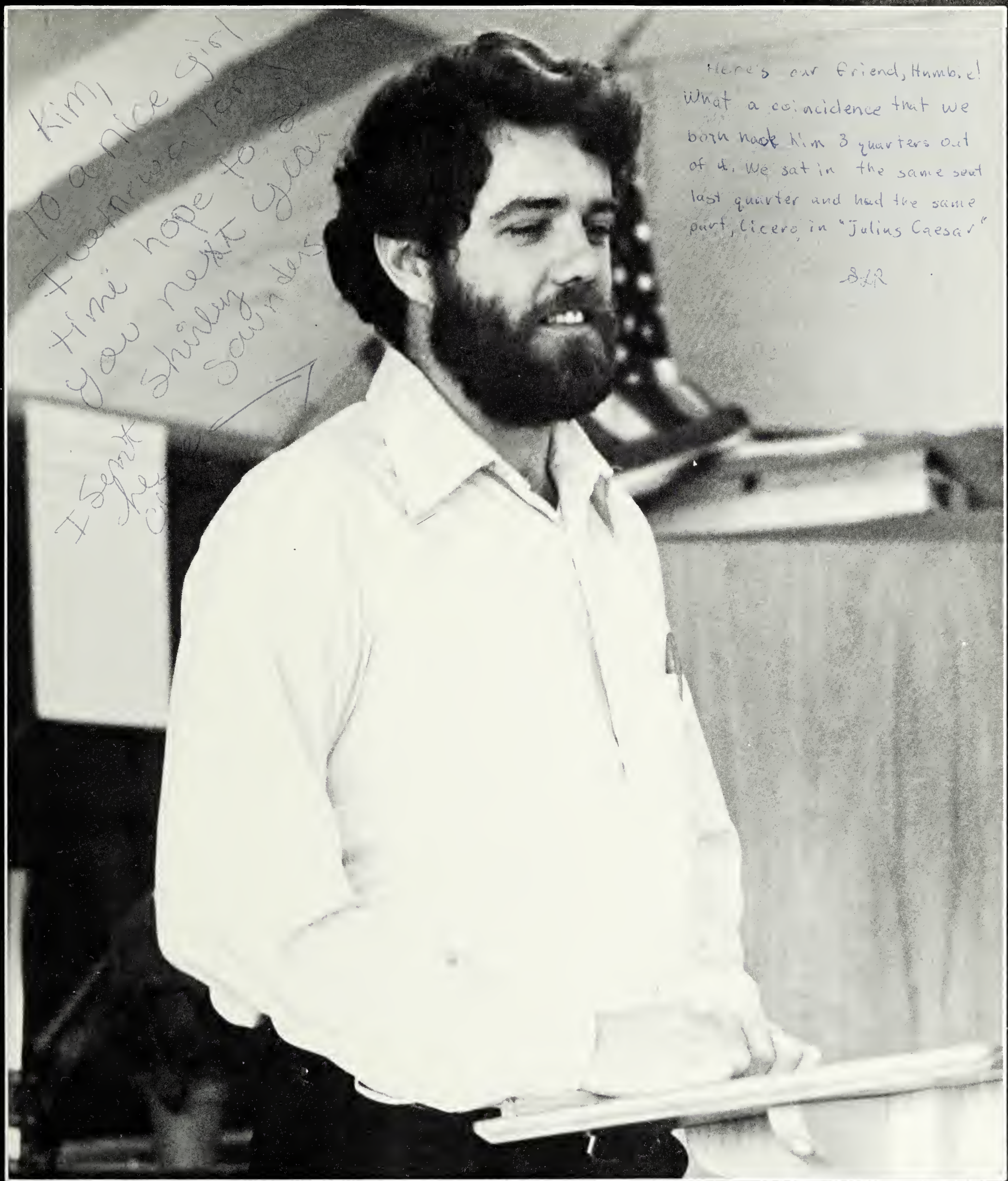

And you know . . . we all had a real good time . . .

Class Of '77

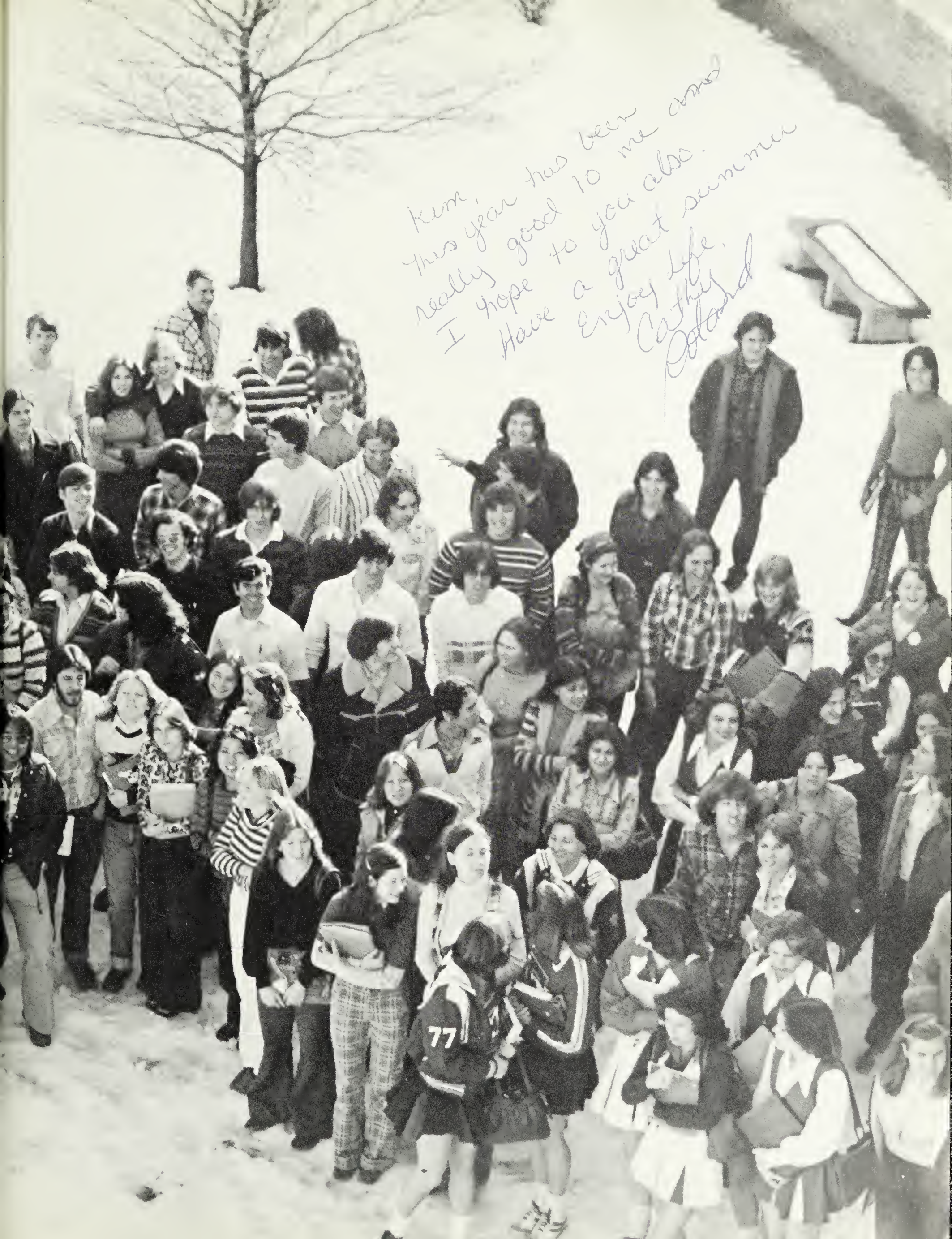

Kim,
this year has been
really good to me and
I hope to you also.
Have a great summer
Enjoy life.
Cathy

Just what was '76–77 . . . who knows? For many of us it was orientation, a newness, and a beginning. For others it was behind the wheel, and typing class. And for still others it was US History, SAT's, and class rings. And for some of us it was Lawler tests and Reeder paragraphs, caps and gowns, and future plans. But for all of us, '76–77 was a good year; a year of boots and cowboy hats, a 10 year evaluation and "Roots". It was a year of unpredictable weather; causing late openings, early closings, an energy shortage, crazy store hours, Homecoming on a Saturday afternoon, and sled riding on Craft Road. There were the problems of Ruddie Jordasche, three-piece suits, the "Eagles" concert, "Carrie", short haircuts and Farrah Fawcett-Majors. We started school in August, listened to Rod Stewart's "Tonight's The Night" and Peter Frampton's, "Do You Feel Like I Do?", paid 20¢ for a phone call and ate pizza at Vic's. We said good-bye to President Ford, hello to Mr. Carter, wore big framed glasses, and went skiing with only one blender. Yes, '76–77 was a very good year, maybe now an ending, but even more — a beginning . . .

Kim,
You are my best friend and I will always cherish your friendship. Even though we
argue alot no one could ever mess up our friendship. I don't think I could have stayed
in Alexandria for very long if I didn't have you for a best friend. We'll always share our
secrets and our ~~tey~~ joys. Thanks for always being around when I've needed you. If you
ever need me for anything just yell. I'll always stay your friend. Love, Becky

Thank You

George Deal & Family
Greg Nygard

For Special Assistance

Jeff Conner
Kathy Geralds
Eddie Becker
Ivan Pencoff
Bstsy Noblet
Mary Rose
Bridget
Don Seemuller
Randy Pack
Mark Sutton
Suzi Phillips
Terry Goodwin
Kathy Cast
David Chase
Clare
Patrick
Lola

and especially to the Talon Staff

EAGLES
EAGLES
51
EAGLES
61
EAGLES
27
EAGLES
15

EAGLES
EAGLES
EAGLES
EAGLES
EAGLES
EAGLES
EAGLES
EAGLES
EAGLES
EAGLES
EAGLES
EAGLES
67
36